

DERBYSHIRE OPEN ARTS 2025

Saturday 24th, Sunday 25th & Monday 26th May 2025

FREE brochure and FREE admission to artists' venues countywide

Opening hours 10am-4pm

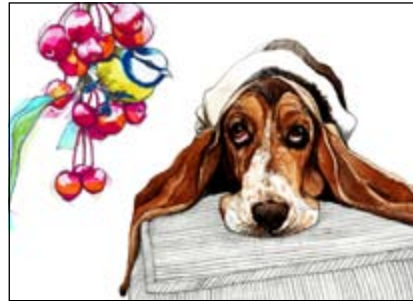

@derbyshireOArts



@derbyshireopenarts



@DerbyshireOArts



Scan Me



Welcome to Derbyshire Open Arts 2025

Saturday 24th to Monday 26th May 2025

Opening hours **10.00am to 4.00pm** unless otherwise stated on artist's entry

Join us for late Spring Bank Holiday weekend and visit one or more of nearly **250** artists and makers showcasing their work across the county. This annual event is run by, with and for artists celebrating the creativity and passion of Derbyshire creators.

- All artists listed by venue from 1 in the south to 68 in the north, with a **map** in the middle pages.
- Alphabetical **index** of artists at back of brochure.
- Each artist's entry gives the full address and brief directions. Maps and **what3words** (route finding app) can be found on the artist's webpage.
- If a venue or individual artist is not open on certain days or times, there will be a **green dot** above the artist's name, then see the green text for more information.
- Each artist has a **code** in the venue number box:
 - C = commissions taken
 - T = teaching, workshops, demonstrations or talks undertaken
 - P = preview evening on Friday 23rd May - all are welcome (the website has a search filter to find artists holding previews). Or contact the artist for times and details
 - D = full disabled access
 - d = partial disabled access or assistance may be required (the search filter on the website will show those with disabled access or contact the artist for more information).
- Some artists exhibit in their **own studio**, some in multi-artist venues. You can get different experiences by visiting a range of venues. Please visit single artists and small venues, they'd love to see you!
- Only interested in ceramics? Want to see everyone in Derby? Like to visit studios? Use our website www.derbyshireopenarts.co.uk to search for **Genre**, **Location** and **Solo Artist**.
- Create your own **artists trail**, including map, on our website. Click on My Favourites and Trails button at the top of the page for full instructions.
- Every artist's page on the website contains **much more information** about them and their work, including up to **6 more images**, with **links** to websites, shops and social media. Some even have videos of them at work.

We look forward to seeing you at the event - Derbyshire Open Arts Committee (see our website for more details about us!)

Gallery in the Gardens

The largest selection of locally made art & craft in the High Peak.
Over 40 artists & makers.

Located in the Pavilion Gardens -
23 acres of beautiful parkland.

Open daily, check website for details.

Make a note of this fabulous free event!
'Art in the Octagon' 14th, 15th & 16th July
Exhibitions, demonstrations & workshops
By 30+ artists & makers

FREE ENTRY

We also have an Art Cafe with a programme of special exhibitions, check website for details.



High Peak Artists @ Gallery in the Gardens
Pavilion Gardens, St John's Rd, Buxton, SK17 6BE
Tel: 07849 673058 - galleryinthegardens.co.uk

 HighPeakArtists
 @HighPeakArtists
 galleryinthegardens

MELBOURNE FESTIVAL
20-21
SEPTEMBER
-2025-

ART...
in the heart of South Derbyshire

We are open
10am - 4pm
Wednesday
to Saturday.

Look out for
our regularly
changing
exhibitions...

Creative Melbourne Gallery
Church Street, Melbourne, Derbyshire DE73 8EJ
gallery@melbournefestival.co.uk 07765 819428
www.creativemelbourne.co.uk

Creative
MELBOURNE

HIGH PLACES

RWA
ROBWILSONART.CO.UK

PREVIEW FRI 23RD MAY 7-9PM
24TH, 25TH, 26TH MAY 10-4PM

BY **ROB WILSON**

BREATH-taking VIEWS FROM
ELEVATED POSITIONS

RWA ART GALLERY, 4 MARKET STREET, WHALEY BRIDGE SK23 7LP ROBWILSONART.CO.UK

open up
SHEFFIELD
ART STUDIOS

Free to visit on 3/4/5th and 10/11th May 2025
11am to 5pm

openupsheffield.co.uk

the ART HOUSE
at St. Matthew's

Sheffield
City Council

THE GALLERY

ART
JEWELLERY
GIFTS
TEXTILES
CARDS

01663 309 039
@newmillsgallery

Mon Tue Fri Sat 10 - 4
Thurs 10 - 5.30pm

Also open for Derbyshire Open Arts
Sun 25th May 10 - 4pm and
Mon 26th May 10 - 4pm

**INDEPENDENT
ARTISTS
COOPERATIVE**

The Gallery, 12 High St, New Mills, SK22 4AL

visit our website

NEW DATES FOR 2025



THE ARTISAN SHOW

HANDMADE IN THE UK

Unique Events
www.theartisanshow.co.uk



The Fox & Crow Gallery

www.thefoxandcrowgallery.co.uk



An independent gallery of local artist's, designer's & maker's work including glass, paintings, sculpture, textiles, printmaking, jewellery, ceramics & illustration.



Foxlowe Arts Centre, Market Place, Leek, Staffordshire, ST13 6AD

Open: Tuesday to Saturday 10am - 4pm & First Sunday each Month 11am - 3pm

  @thefoxandcrowgallery
Email - info@thefoxandcrowgallery.co.uk

Discover a world of making
at

ferrers

centre for arts and crafts

For more than fifty years The Ferrers Centre has been a working crafts centre housing a thriving community of skilled artists and makers.

A wide range of hand made items are created and restored in the studios and workshops.

www.ferrerscentre.co.uk

The Ferrers Centre for Arts and Crafts
Staunton Harold
Leicestershire
LE65 1RU



Open Tues - Sun 10.30am to 4pm

KATE PRIESTMAN ART 

**WILDLIFE & PET
PORTRAIT ARTIST**



Visit my website today:
KatePriestmanArt.com
@KatePriestmanArt

...Artisan Jewellery...
Silver and Gold



Artisanjewellery.net
07817257322

Throstle farm
Little Hayfield
with the
Hayfield Artists

KATE LEYLAND

GARDENS
Design & Nurture



Private gardens, Public spaces, Pubs and Restaurants.
Green spaces promote thriving places.

 kate_leyland_design
kateleylanddesign@gmail.com

**BIRCHWOODMOOR
ART GALLERY**



Large choice of original paintings
available to view in gallery

Open by appt. even at short notice
07759595294

Google maps – Birchwoodmoor Art Gallery

What3words - painters.botanists.posting

www.colinhallidayart.co.uk

email; challiday1964@btinternet.com

1a David William Sampson
CTd



Long Eaton Art Room, Lime Grove, Long Eaton
NG10 4LD. Long Eaton Art Room is a community arts
centre between Derby and Nottingham. Just 5 minutes
off the M1 at junction 25. Free car park or off-road
parking.

"We come to love not by finding a perfect person but
by learning to see an imperfect person perfectly".
Sam Keen
07941 749424
art@davidwilliamsampson.com
<https://www.davidwilliamsampson.com>

1b Michelle Gillam-Hull
CTd



Long Eaton Art Room, Lime Grove, Long Eaton
NG10 4LD. Long Eaton Art Room is a community arts
centre between Derby and Nottingham. Just 5 minutes
off the M1 at junction 25. Free car park or off-road
parking.

Fused glass, hand made in my garden studio in Toton.
A selection of jewellery and glass gifts.
07549 006971
michelle.gillamhull@googlemail.com
<https://www.gillamglass.co.uk/>

1c Julia Harwood
CTd



Long Eaton Art Room, Lime Grove, Long Eaton
NG10 4LD. Long Eaton Art Room is a community arts
centre between Derby and Nottingham. Just 5 minutes
off the M1 at junction 25. Free car park or off-road
parking.

Acrylic landscape and botanical paintings, collages
and prints incorporating a variety of different media,
with a focus on gelli printed handmade collage
papers for paintings and unique, original mono-type
prints.
07963 878636 | juliaharwoodart@gmail.com
<https://juliaharwoodart.co.uk>

1d Helen Hallows
Cd



Long Eaton Art Room, Lime Grove, Long Eaton
NG10 4LD. Long Eaton Art Room is a community arts
centre between Derby and Nottingham. Just 5 minutes
off the M1 at junction 25. Free car park or off-road
parking.

Colourful, layered, mixed-media landscapes inviting
contemplation and evoking a connection to nature
and the seasons. Created with ink, print, paint and
collage.
07732 196793
helen.the.artist.hallows@gmail.com
<https://www.helenhallows.com/>

1e Maria Boyd

CTd



Long Eaton Art Room, Lime Grove, Long Eaton NG10 4LD. Long Eaton Art Room is a community arts centre between Derby and Nottingham. Just 5 minutes off the M1 at junction 25. Free car park or off-road parking.

Maria's work invites you into her world of highly stylised watercolours, she hopes that her re-imagined view of nature helps us to connect, and pay tribute to its true beauty.

07715 104396
maria.cboyd@hotmail.co.uk
<https://www.mariaboydart.com>

1f Clare Morgan

d



Long Eaton Art Room, Lime Grove, Long Eaton NG10 4LD. Long Eaton Art Room is a community arts centre between Derby and Nottingham. Just 5 minutes off the M1 at junction 25. Free car park or off-road parking.

Linocut prints exploring our connection to nature. Bold florals and portraits, mindfully hand-carved and printed with vibrant colours, inspired by the Arts & Crafts movement.

07555 596900
hello@curiousinkyme.com
<https://www.curiousinkyme.com/>

1i Kim Fowler

Cd



Long Eaton Art Room, Lime Grove, Long Eaton NG10 4LD. Long Eaton Art Room is a community arts centre between Derby and Nottingham. Just 5 minutes off the M1 at junction 25. Free car park or off-road parking.

I am a traditional style illustrator, who works in fine liner pen. My work is heavily influenced by the Art Nouveau movement and figures from history and mythology.

07939 527856
kimfowlerillustration@live.com
<https://www.kimfowlerillustration.co.uk>

1j Sue Hopkinson

CTd



Long Eaton Art Room, Lime Grove, Long Eaton NG10 4LD. Long Eaton Art Room is a community arts centre between Derby and Nottingham. Just 5 minutes off the M1 at junction 25. Free car park or off-road parking.

My jewellery features quirky and unique pieces using eco friendly and sustainably grown vegetable ivory (Tagua) silver, semi precious stones, wire, and a variety of repurposed and natural materials.

07815 539356
hopkinsonsue@hotmail.co.uk
<https://www.facebook.com/lovedojewellery>

1g Jennifer McEwan

d

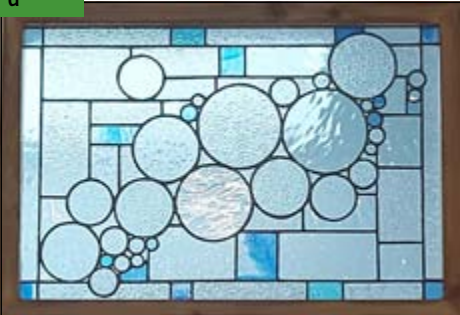

Long Eaton Art Room, Lime Grove, Long Eaton NG10 4LD. Long Eaton Art Room is a community arts centre between Derby and Nottingham. Just 5 minutes off the M1 at junction 25. Free car park or off-road parking.

Handmade stained glass suncatchers
07988 424539
McEwanstainedglass@outlook.com

1h David Turnbull

D



Long Eaton Art Room, Lime Grove, Long Eaton NG10 4LD. Long Eaton Art Room is a community arts centre between Derby and Nottingham. Just 5 minutes off the M1 at junction 25. Free car park or off-road parking.

Handcrafted high quality woodwork items, specialising in live-edge creations.
07920 711563
rivierewoodworks@gmail.com
<https://www.rivierewoodworks.com>

1k Joanne Fleming

Td



Long Eaton Art Room, Lime Grove, Long Eaton NG10 4LD. Long Eaton Art Room is a community arts centre between Derby and Nottingham. Just 5 minutes off the M1 at junction 25. Free car park or off-road parking.

Handcrafted jewellery using traditional metalsmithing and wire wrapping techniques. Each piece is made by Joanne in her Derbyshire workshop, using 925 sterling silver, Argentium silver, copper and semi-precious stones.

07783 941229 | jo@willowmoon.co.uk
<https://www.willowmoon.co.uk>

1l Angela Marie Nicholls

d

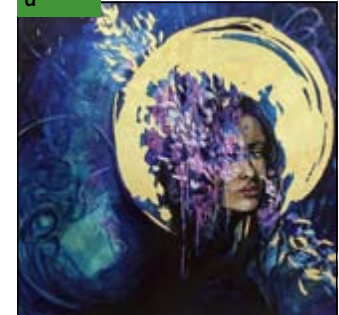

Long Eaton Art Room, Lime Grove, Long Eaton NG10 4LD. Long Eaton Art Room is a community arts centre between Derby and Nottingham. Just 5 minutes off the M1 at junction 25. Free car park or off-road parking.

Angela Marie Nicholls explores the human experience through figurative oil painting. Her expressive, intuitive mark-making contrasts with meticulously rendered areas, capturing the complexity of connection and emotion.

07967 377450
angelamarienichollsart@outlook.com

1m Mary Graham

CTd



Long Eaton Art Room, Lime Grove, Long Eaton NG10 4LD. Long Eaton Art Room is a community arts centre between Derby and Nottingham. Just 5 minutes off the M1 at junction 25. Free car park or off-road parking.

I love playing with colour and texture. Fun comes from hand knitting fine stainless steel and other wires. Porcelain combined with other materials becomes quirky jewellery and sculptural forms. 07812 393822 mary.graham@newgramit.plus.com

1n Nicola Crook

CTd



Long Eaton Art Room, Lime Grove, Long Eaton NG10 4LD. Long Eaton Art Room is a community arts centre between Derby and Nottingham. Just 5 minutes off the M1 at junction 25. Free car park or off-road parking.

My acrylic paintings are centred around my connection to places, people and animals. Each painting has its own story to tell. 07485 031270 nicolacrookart@gmail.com https://www.nicolacrook.co.uk

1q Jo Danielle Creative Studio

d



Long Eaton Art Room, Lime Grove, Long Eaton NG10 4LD. Long Eaton Art Room is a community arts centre between Derby and Nottingham. Just 5 minutes off the M1 at junction 25. Free car park or off-road parking.

Intuitive, mixed media artist inspired by nature. Through patterns and symbols each painting creates a story. 07984 802910 jodaniellecreativestudio@gmail.com https://jodaniellecreativestudio.myshopify.com

2 Julian Clayton

Cd



98 Longmoor Lane, Breaston, Derby DE72 3BD. From M1 junction 25 take Long Eaton exit. Follow road to mini roundabout and take second exit. Take first turning right. Follow lane into village venue is on the left.

Designer silversmith making both silver and gold items for sale and undertaking commissions for special occasions such as weddings, christenings, 21st birthdays etc. 07961 077587 julian.claytonicu@gmail.com https://julianclaytondesignersilversmith.com

1o Elaine Lim-Newton

CTD



Long Eaton Art Room, Lime Grove, Long Eaton NG10 4LD. Long Eaton Art Room is a community arts centre between Derby and Nottingham. Just 5 minutes off the M1 at junction 25. Free car park or off-road parking.

Elaine's colourful ceramic sculptures and homewares are inspired by flower forms, architectural elements and her east Asian heritage. Using hand-building techniques each element is created and applied individually. 07912 260556 | elimnewton@gmail.com https://www.elainelimnewton.uk

1p Helen Domleo

CTd



Long Eaton Art Room, Lime Grove, Long Eaton NG10 4LD. Long Eaton Art Room is a community arts centre between Derby and Nottingham. Just 5 minutes off the M1 at junction 25. Free car park or off-road parking.

Helen Domleo is a contemporary jeweller sculpting eco silver into jewellery. Her work is inspired by nature and consists of leaf, seedpod and contemporary designs. 07950 098947 hdomleo@yahoo.com https://www.helendomleo.co.uk

3 Celia Brookes

C



The Laurels, Derby Road, Melbourne DE73 8DE. From Melbourne, Sainsbury's on left, right at T junction, 3rd house left.

Celia's work involves creating a composition using depth, shapes, textures and shadows in Watercolour that are aesthetically pleasing to the eye and which tells a story behind every painting. 01332 863605 celiabrookes@tiscali.co.uk

4a Christine Pearson

CTPd



Creative Melbourne Gallery, Church Street, Melbourne DE73 8EJ. Park at Melbourne Hall and walk onto Church St. Pass Spirit Vault and the Gallery is up the street on right, past Catholic Church and next door to Methodist Church. Balloons outside!

Enamelled copper and silver jewellery. Christine also makes larger copper artworks and vessels. Each piece is kiln fired, several times, to around 800 Degrees Centigrade. 07729 162419 christine1pearson@yahoo.co.uk https://www.christinejewellery.com/

4b Amanda Hughes

CPd

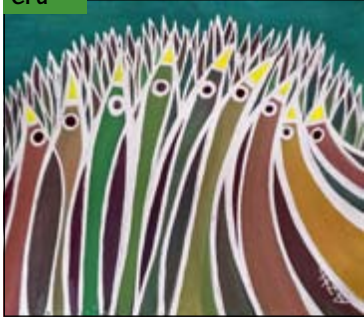

Creative Melbourne Gallery, Church Street, Melbourne DE73 8EJ. Park at Melbourne Hall and walk onto Church St. Pass Spirit Vault and the Gallery is up the street on right, past Catholic Church and next door to Methodist Church. Balloons outside!

I create bright, abstract wall art using watercolour and silver ink on paper. My studio is surrounded by arable. My happiness and love of nature is celebrated in my paintings.

07902 626063

amanda@amandahughesart.co.uk

<http://www.amandahughesart.co.uk>

4c Lucy Ormsby

Pd



Creative Melbourne Gallery, Church Street, Melbourne DE73 8EJ. Park at Melbourne Hall and walk onto Church St. Pass Spirit Vault and the Gallery is up the street on right, past Catholic Church and next door to Methodist Church. Balloons outside!

I create lighthearted & uplifting stoneware ceramics with a touch of whimsy. Some tableware, some just for fun, but all to convey the joy I have in making them.

07970 910747

lucy@lucyormsby.com

<https://lucyormsby.com>

4f Cheryl Wilbraham

CPd



Creative Melbourne Gallery, Church Street, Melbourne DE73 8EJ. Park at Melbourne Hall and walk onto Church St. Pass Spirit Vault and the Gallery is up the street on right, past Catholic Church and next door to Methodist Church. Balloons outside!

Watercolour paintings and sketches which are a visual and emotional response to natural history, natural environment, landscape and seascape. Offering original paintings, giclee prints and greetings cards.

07914 536848 | cheryl@cherylwilbraham.com

<https://cherylwilbraham.com>

4g Susan Olumide

CPd



Creative Melbourne Gallery, Church Street, Melbourne DE73 8EJ. Park at Melbourne Hall and walk onto Church St. Pass Spirit Vault and the Gallery is up the street on right, past Catholic Church and next door to Methodist Church. Balloons outside!

Inspired by textures and colours in landscape. I visit the Derbyshire countryside photographing and collecting natural objects - twigs, bark and rocks. I make moulds to create my pots.

07902 626063

info@melbournefestival.co.uk

<https://www.creativemelbourne.co.uk>

4d Sujata Aten

Pd



Creative Melbourne Gallery, Church Street, Melbourne DE73 8EJ. Park at Melbourne Hall and walk onto Church St. Pass Spirit Vault and the Gallery is up the street on right, past Catholic Church and next door to Methodist Church. Balloons outside!

My paintings are not a literal representation but deeply intuitive, guided by memory, experience, and an ever-expanding curiosity about the expressive power of paint.

07963 099785

sujata.aten@yahoo.com

<https://www.sujata-art.com>

4e Fi Marks

CTPd



Creative Melbourne Gallery, Church Street, Melbourne DE73 8EJ. Park at Melbourne Hall and walk onto Church St. Pass Spirit Vault and the Gallery is up the street on right, past Catholic Church and next door to Methodist Church. Balloons outside!

Acrylic art celebrating women from history and literature using intricate textile inspired patterns.

07951 957135

fimarks97@gmail.com

<https://fimarks-art.co.uk>

4h Kate Westwood

Pd

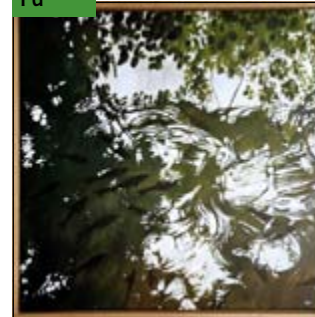

Creative Melbourne Gallery, Church Street, Melbourne DE73 8EJ. Park at Melbourne Hall and walk onto Church St. Pass Spirit Vault and the Gallery is up the street on right, past Catholic Church and next door to Methodist Church. Balloons outside!

Contemporary, atmospheric abstract and landscape paintings and drawings.

07738 614081

kate_westwood1@hotmail.com

<https://www.katewestwood.com>

4i Michelle Holmes

Cd



Creative Melbourne Gallery, Church Street, Melbourne DE73 8EJ. Park at Melbourne Hall and walk onto Church St. Pass Spirit Vault and the Gallery is up the street on right, past Catholic Church and next door to Methodist Church. Balloons outside!

Thoughtful and imaginative embroidered textiles reflecting the natural world with a sense of the rhythms of life in the countryside, references to historic local buildings, birds and carved angels.

07476 046237

michelle@archangelstudio.co.uk

<https://www.archangelstudio.co.uk>

4j Susan Gardner

CTPd



Creative Melbourne Gallery, Church Street, Melbourne DE73 8EJ. Park at Melbourne Hall and walk onto Church St. Pass Spirit Vault and the Gallery is up the street on right, past Catholic Church and next door to Methodist Church. Balloons outside!

Intuitive animal and bird paintings in acrylic on canvas.

07776 992894

hello@suegardnerstudio.com

<https://suegardnerstudio.com>

5a Emma Brown

CTD



Mercia Marina, Findern Lane, Willington Nr Derby DE65 6DW. Mercia Marina is 1 mile from A50 & A38 and 6 miles from Derby City Centre (follow brown signs in Willington).

Needle felt artist creating unique and original fine art and eye-catching homewares, featuring British wildlife, handmade entirely from wool.

07837 649198

emmanoz81@gmail.com

<https://www.emmabrowns.co.uk>

5d Sue Quinby

CD



Mercia Marina, Findern Lane, Willington Nr Derby DE65 6DW. Mercia Marina is 1 mile from A50 & A38 and 6 miles from Derby City Centre (follow brown signs in Willington).

Sue creates watercolour paintings inspired by the Peak District. Her work features striking trees and British wildlife, often deer, in silhouette against colourful skies.

01283 703332

squigglysue@btinternet.com

<https://squigglysue.co.uk/>

5e Mathew Gardner

CD



Mercia Marina, Findern Lane, Willington Nr Derby DE65 6DW. Mercia Marina is 1 mile from A50 & A38 and 6 miles from Derby City Centre (follow brown signs in Willington).

Our work seamlessly blends natural elements, heritage techniques, and innovative materials to craft unique creations. Using the gifts of nature, we reimagine the craft of woodturning with a contemporary aesthetic.

07825 251471

enquiries@whynotwood.info

<https://www.whynotwood.co.uk>

5b Watermeadow Lane

CD



Mercia Marina, Findern Lane, Willington Nr Derby DE65 6DW. Mercia Marina is 1 mile from A50 & A38 and 6 miles from Derby City Centre (follow brown signs in Willington).

Watermeadow Lane creates handmade jewellery specialising in the always stunning...freshwater pearl. While keeping the elegance of classic pearl jewellery, we also create stunning contemporary pieces for all to enjoy.

07584 840188

hello@watermeadowlane.co.uk

<https://www.watermeadowlane.co.uk/>

5c Jason Darby

CD



Mercia Marina, Findern Lane, Willington Nr Derby DE65 6DW. Mercia Marina is 1 mile from A50 & A38 and 6 miles from Derby City Centre (follow brown signs in Willington).

Handmade bespoke rustic furniture from locally sourced wood.

07972 179383

woodendreams@mail.com

<https://woodendreams.co/>

5f Carl Camp

CD



Mercia Marina, Findern Lane, Willington Nr Derby DE65 6DW. Mercia Marina is 1 mile from A50 & A38 and 6 miles from Derby City Centre (follow brown signs in Willington).

Carl's inspired by his passion for traditional blacksmithing and hand-forging Damascus steel. His work is a combination of traditional ironmongery, skilfully crafted decorative items, and Damascus steel knives.

07854 583837

ness@falconforge.co.uk

<https://falconforge.co.uk>

5g Terry Nason

CTD



Mercia Marina, Findern Lane, Willington Nr Derby DE65 6DW. Mercia Marina is 1 mile from A50 & A38 and 6 miles from Derby City Centre (follow brown signs in Willington).

A range of decorative and functional ceramics inspired by the colours of the Derbyshire landscape. Each unique piece is hand thrown on the wheel and finished with colourful layered glazes.

07703 656460

terrison@btopenworld.com

<https://www.instagram.com/terrisonceramics>

5h Victorian Model Workshop

CD



Mercia Marina, Findern Lane, Willington Nr Derby DE65 6DW. Mercia Marina is 1 mile from A50 & A38 and 6 miles from Derby City Centre (follow brown signs in Willington).

Our workshop, open to the public, designs and builds bespoke mechanical figures, automatons, stage puppets and animated displays for commercial customers, theatres, shops and businesses as well as private collectors.

01332 864436

info@victorianmodelworkshop.co.uk

<https://www.victorianmodelworkshop.co.uk>

5i Estelle Frost

CTD



Mercia Marina, Findern Lane, Willington Nr Derby DE65 6DW. Mercia Marina is 1 mile from A50 & A38 and 6 miles from Derby City Centre (follow brown signs in Willington).

Watercolour and oil paintings aiming to explore colour and light in a variety of subjects - from still life to wildlife.

07761 492134

r.e.frost@outlook.com

<https://estellefrost.wordpress.com/>

5l Sadia Zubair

D



Mercia Marina, Findern Lane, Willington Nr Derby DE65 6DW. Mercia Marina is 1 mile from A50 & A38 and 6 miles from Derby City Centre (follow brown signs in Willington).

Unique handmade textile products designed from Sadia's garden studio in Derbyshire. The handcrafted makes, from thoughtfully curated fabrics, employ loving attention to detail and emphasise practicality.

07854 209977

sadia@sazsicreations.co.uk

<http://www.sazsicreations.co.uk>

5m Robert Thornton

CD



Mercia Marina, Findern Lane, Willington Nr Derby DE65 6DW. Mercia Marina is 1 mile from A50 & A38 and 6 miles from Derby City Centre (follow brown signs in Willington).

Rural vernacular inspired gardenalia, homewares and folk art. From original acrylics, prints and folk art sculptures, to garden trugs, furniture and one-off items, all designed and handcrafted by RobT.

07979 214630

info@cowclosemill.co.uk

<https://www.cowclosemill.co.uk>

5j Jemma Banks

CD



Mercia Marina, Findern Lane, Willington Nr Derby DE65 6DW. Mercia Marina is 1 mile from A50 & A38 and 6 miles from Derby City Centre (follow brown signs in Willington).

A creation of cute and contemporary illustrated products, bursting with colourful patterns, humour, fun and positivity. Products include prints, commissions and cards, all printed on recycled materials and plastic free.

07747 033129

info@jemmabanksdesign.com

<https://www.etsy.com/shop/jemmabanksdesign>

5k Stephen Baillie

CD



Mercia Marina, Findern Lane, Willington Nr Derby DE65 6DW. Mercia Marina is 1 mile from A50 & A38 and 6 miles from Derby City Centre (follow brown signs in Willington).

I make metal sculptures using recycled materials including tools, car parts, cutlery and scrap metal. My sculptures are all bespoke.

07450 608151

mbaillie@hotmail.co.uk

<https://maverickgardenart.com>

5n Nicola Mann

CD



Mercia Marina, Findern Lane, Willington Nr Derby DE65 6DW. Mercia Marina is 1 mile from A50 & A38 and 6 miles from Derby City Centre (follow brown signs in Willington).

My art combines photography and acrylic on square canvases, capturing animal essences and personalities. Creating narratives that invite viewers to connect with creatures' spirits and unique traits.

07365 383241

2904.ncm@gmail.com

<https://www.instagram.com/nicportraitpainter/>

5o Chhaya Pandit

CTD



Mercia Marina, Findern Lane, Willington Nr Derby DE65 6DW. Mercia Marina is 1 mile from A50 & A38 and 6 miles from Derby City Centre (follow brown signs in Willington).

A self-taught Mixed media and Resin artist, whose signature style incorporates vibrant yet harmoniously soothing colour palettes that complement diverse interior designs.

07828 629470

shadow_pandit@hotmail.com

http://www.instagram.com/brush_and_strokes_by_shadow

5p Joanna Underdown

D



Mercia Marina, Findern Lane, Willington Nr Derby DE65 6DW. Mercia Marina is 1 mile from A50 & A38 and 6 miles from Derby City Centre (follow brown signs in Willington).

We grow British seasonal cut flowers & 'cutting garden' plants to inspire customers. We've created soaps, a candle and diffuser inspired by our flower farm experience, using our floral essences.

01283 703332
mercia.streethaywharf@gmail.com

5q Cartref Unique Silver

CD



Mercia Marina, Findern Lane, Willington Nr Derby DE65 6DW. Mercia Marina is 1 mile from A50 & A38 and 6 miles from Derby City Centre (follow brown signs in Willington).

I specialise in handmade sterling silver jewellery creating interesting textural pieces of wearable art! Offering custom commissions bringing your personal vision to life. Crafted for elegance, quality, and timeless beauty.

07473 240205
info@cartrefunique.uk
http://www.cartrefunique.uk

7 Giles Davies

Cd



89, Bedford Street, Derby, DE22 3PE. Access from either end - St Albans Rd, or Uttoxeter New Rd. No 89 is a few yards from junction with Westbury St. On-street parking.

Landscapes created exclusively with recycled magazine cuttings. Giles appeared on Sky LAOTY in 2024, and previously on BBC One, in both series of Home is where the Art is.

07712 866745
giles@gilesdavieslandscapes.co.uk
https://gilesdavieslandscapes.co.uk/

8 Zaza Lewis

C



80 St Albans Road, Derby DE22 3JP. From Kingsway retail park, go straight across traffic lights onto Manor Road. St Albans Road is the first on left.

Zaza Lewis is a self-taught artist, whose graphic background together with a keen interest and knowledge of textiles, has shaped the style and identity of her work.

07779 160793
zazalewis44@gmail.com
https://www.artizaza.com

5r Leigh Wood

CTD



Mercia Marina, Findern Lane, Willington Nr Derby DE65 6DW. Mercia Marina is 1 mile from A50 & A38 and 6 miles from Derby City Centre (follow brown signs in Willington).

Metal Manipulation makes industrial style lighting, furniture, garden art & gifts with a unique design and style. All our pieces are handmade in our workshop based at Staunton Harold.

07921 146699
sales@metalmanipulation.com
https://www.metalmanipulation.co.uk

6 Philip Evans

Pd



The Round House Gallery, The Firs, Uttoxeter Road, Foston, Nr Sudbury DE65 5DL. Take A50 heading east from Sudbury A515 Island. The gallery is situated first left 1.5 miles from Sudbury in Foston Village. A Gallery sign will be on the road side. Open Sunday & Monday only plus preview evening Friday.

Philip, an established potter, produces high fired one off stoneware ceramics. He makes small hand built vessels during the winter and thrown pieces during warmer months.

01283 585348 | leah58.evans@icloud.com
https://www.philipevanspottery.co.uk

9 Claire Zwozny-Bestwick

CTPd



40 Etwall Street, Derby DE22 3DU. Driving up Uttoxeter Road from Ashbourne Road, turn right onto Etwall Street, 40 Etwall Street is the third hedge on the right. Please knock loudly and ring the bell.

I'm a non-traditional, eco-friendly Silversmith & Sculptor, working from my Shedquarters. I create tiny sculptures in silver, copper and bronze metal clay, then turn them into jewellery, gifts and accessories.

07813 931390
claire@crzybest.co.uk
https://www.crzybest.co.uk

10a Alison Sutherland

CD



Banks Mill Studios, 71 Bridge Street, Derby DE1 3LB. Short walk from Derby city centre on Bridge Street, between Friar Gate and Kedleston Road. On-street parking, car parks 5-10 minutes away. Disabled access restricted to ground floor. Open 10.00-5.00 each day.

Furniture art and home decor upcycles inspired by woodlands, wild spaces and British botanicals.

07967 737904
info@littleivydesigns.co.uk
https://www.littleivydesigns.co.uk/

10b Stage Left Lux

CTd



Banks Mill Studios, Studio 2.1, 71 Bridge Street, Derby DE1 3LB. Short walk from Derby city centre on Bridge Street, between Friar Gate and Kedleston Road. On-street parking, car parks 5-10 minutes away. Disabled access restricted to ground floor.

Handcrafted one-of-a-kind lamps & feature lighting made using repurposed materials and we design and create bespoke lights to order. We also repair, rewire and restore vintage and antique light fittings.

07743 641425

stageleftlux@outlook.com

<https://www.stageleftlux.co.uk>

10c Anna Boyd

CT



Banks Mill Studios, 71 Bridge Street, Derby DE1 3LB. Short walk from Derby city centre on Bridge Street, between Friar Gate and Kedleston Road. On-street parking, car parks 5-10 minutes away. Disabled access restricted to ground floor.

Rooted in nature, I create sustainable drawings, paintings and collages with handcrafted inks, watercolour paints and charcoal made from found materials. Walking inspires my analogue explorations of landscapes and botanicals.

07821 718578 | hello@anna-joy-boyd.com

<https://anna-joy-boyd.com>

10f Sarah Perkins

C



Banks Mill Studios, 71 Bridge Street, Derby DE1 3LB. Short walk from Derby city centre on Bridge Street, between Friar Gate and Kedleston Road. On-street parking, car parks 5-10 minutes away. Disabled access restricted to ground floor.

Inspired by the variety of nature, Sarah specialises in detailed, lively wildlife paintings using acrylics. Original artworks, prints and homewares are available. She also creates bespoke commissioned pet portraits.

07891 338081 | sarahperkinsart@hotmail.com

<https://www.sarahperkinsart.co.uk>

10g Vanessa Tiffany

C



Banks Mill Studios, Studio 3.2, 71 Bridge Street, Derby DE1 3LB. Short walk from Derby city centre on Bridge Street, between Friar Gate and Kedleston Road. On-street parking, car parks 5-10 minutes away. Disabled access restricted to ground floor.

An eclectic artist and creator inspired by nostalgia and pop culture. Vanessa's vibrant studio offers fine art oil paintings of portraits and roomscapes, illustrations and homewares including hand-dyed candles.

07967 599475 | vanessatiffanysmith@gmail.com

<https://www.thevelvetvillage.shop/>

10d Jen Mason

CTP



Banks Mill Studios, Studio 3.1, 71 Bridge Street, Derby DE1 3LB. Short walk from Derby city centre on Bridge Street, between Friar Gate and Kedleston Road. On-street parking, car parks 5-10 minutes away. Disabled access restricted to ground floor.

We offer a complete Makeover Portrait Experience for women of all ages. Model Portfolios {New & Established}, Actor/Artist Headshots, Portraits, and Family Portraits for couples and small family groups.

07982 909047

info@jenmason.co.uk

<https://www.jenmason.co.uk>

10e Florence Mulvey

CTd

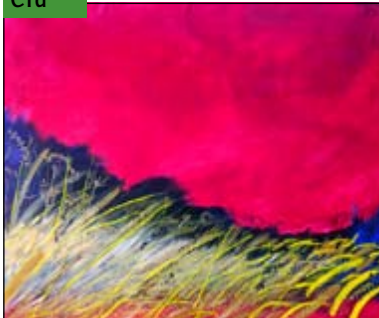

Banks Mill Studios, 71 Bridge Street, Derby DE1 3LB. Short walk from Derby city centre on Bridge Street, between Friar Gate and Kedleston Road. On-street parking, car parks 5-10 minutes away. Disabled access restricted to ground floor.

My practise explores our subjective experience of landscapes and everyday natural phenomena. Familiar places memorised and imagined in oil paint, pastel and pen.

07984 339302

Florencemakes@gmail.com

https://www.instagram.com/florence_mulvey/

10h Wylde Oake Artistry

CTD



Banks Mill Studios, 71 Bridge Street, Derby DE1 3LB. Short walk from Derby city centre on Bridge Street, between Friar Gate and Kedleston Road. On-street parking, car parks 5-10 minutes away. Disabled access restricted to ground floor.

Intricately worked soft pastel and pastel pencil artworks depict the, often hidden, world of fungi (mushrooms) through an exploration of their beauty and the interconnectivity of companion species.

07503 079206

wyldeoakeartistry@gmail.com

<https://www.wyldeoakeartistry.co.uk/>

11 Rachel Cross

C



Studio @ No9, 9 Saundersfoot Way, Oakwood, Derby DE21 2RH. Morley Road into Smalley Drive then 2nd left. Bishops Drive onto Springwood Drive, pass the Oak & Acorn straight over at roundabout then 3rd right. No9 has the Oak tree.

Dot mandalas are intricate patterns created using dots of different sizes radiating from a central point. Delicately layered to provide depth. They focus the mind and promote calm and relaxation.

07909 517117

rachel@no9designs.co.uk

<https://originalartbyno9designs.co.uk>

12a Oksana Holbrook

CTD



The Old School House, School Lane, Stanton by Dale, Ilkeston DE7 4QJ. J25 M1, follow Bostocks Lane through lights, continuing to venue on right. From Ilkeston, take Stanton Rd, then Quarry Hill Rd. Right up Littlewell Lane, left in village to venue.

Traditional hooked rag rugs and wall hangings using recycled and scrap fabric with a heavy emphasis on colour and pattern.

07990 973819

oksanaholbrook23@gmail.com

12b Neal Forster

CTD



The Old School House, School Lane, Stanton by Dale, Ilkeston DE7 4QJ. J25 M1, follow Bostocks Lane through lights, continuing to venue on right. From Ilkeston, take Stanton Rd, then Quarry Hill Rd. Right up Littlewell Lane, left in village to venue.

I use mixed media for my paintings but enjoy mixing watercolour and pastel to capture the character of the pets.

07758 366676

admin@artbynealforster.com

<https://www.artbynealforster.com>

12e Karen Jones

CD



The Old School House, School Lane, Stanton by Dale, Ilkeston DE7 4QJ. J25 M1, follow Bostocks Lane through lights, continuing to venue on right. From Ilkeston, take Stanton Rd, then Quarry Hill Rd. Right up Littlewell Lane, left in village to venue.

I work in oils or soft pastels, focusing on seasonal changes and effects of light on trees and foliage, often in series creating images on a theme or motif.

07753 256838

kajart482@gmail.com

12g Caroline McFarlane

CTD



The Old School House, School Lane, Stanton by Dale, Ilkeston DE7 4QJ. J25 M1, follow Bostocks Lane through lights, continuing to venue on right. From Ilkeston, take Stanton Rd, then Quarry Hill Rd. Right up Littlewell Lane, left in village to venue.

Portraits and landscapes in oil, pastels and watercolour, using traditional and experimental application. Cards and prints. 'On the spot' portrait drawing. Come and watch, or even better, have one done!

0115 9443411 | carolinemcfarlaneart@aol.com

<https://www.carolinesart.co.uk>

12c Allison Brandon

CD



The Old School House, School Lane, Stanton by Dale, Ilkeston DE7 4QJ. J25 M1, follow Bostocks Lane through lights, continuing to venue on right. From Ilkeston, take Stanton Rd, then Quarry Hill Rd. Right up Littlewell Lane, left in village to venue.

Sterling silver hallmarked jewellery, handcrafted in Derbyshire. Made to measure and custom orders welcome. I offer a selection of chainmaille and solid silver items including bangles, bracelets, chains and earrings.

07833 787816 | pentrichjewellery@gmail.com

<https://www.etsy.com/uk/shop/pentrichjewellery>

12d Janice Robinson

D



The Old School House, School Lane, Stanton by Dale, Ilkeston DE7 4QJ. J25 M1, follow Bostocks Lane through lights, continuing to venue on right. From Ilkeston, take Stanton Rd, then Quarry Hill Rd. Right up Littlewell Lane, left in village to venue.

Watercolours, Acrylic and encaustic art. I love to create a wide variety of work so as to maintain visually stimulating and sometimes quirky work.

07882 234127

janice.nice.jr@googlemail.com

12h Sally Beeston

CD



The Old School House, School Lane, Stanton by Dale, Ilkeston DE7 4QJ. J25 M1, follow Bostocks Lane through lights, continuing to venue on right. From Ilkeston, take Stanton Rd, then Quarry Hill Rd. Right up Littlewell Lane, left in village to venue.

I am a fused and stained-glass artist inspired by pattern, colour, and texture in nature. I handmade original gifts, homeware and artwork and using contemporary techniques and heritage craft skills.

07917 776268

daisy-glass@hotmail.com

<https://www.daisyglass.co.uk>

12i Kathlyn Phillips

CD



The Old School House, School Lane, Stanton by Dale, Ilkeston DE7 4QJ. J25 M1, follow Bostocks Lane through lights, continuing to venue on right. From Ilkeston, take Stanton Rd, then Quarry Hill Rd. Right up Littlewell Lane, left in village to venue.

Original watercolours and cards printed from my watercolours by a local firm from Stanton by Dale. My subjects are varied as is my style.

07752 135561

kathlyn@live.co.uk

13 Michaela Haynes

CTPD



Springs Christian Centre, 109 Derby Road, Ripley DE5 3HT. Head southwest on Derby Road (A61) in Ripley. Look for Springs Church. Enter the building and use the stairs or elevator to reach the second floor at DE53HT. Sunday open 1.00-4.00.

Ceramic sculpture, drawings, paintings and prints.
07779 877670
michaela38@hotmail.co.uk
<https://artbymichaela.com/>

14 Madeleine Tapp

Td



Deer Croft Cottage, Hillcliff Lane, Cross o'th' hands, Turnditch DE56 2EA. From Belper A517 towards Ashbourne, right Wirksworth Rd B5023. Left onto Hillcliff Lane, Deer Croft cottage on right behind hedge opposite barn conversion & through gates, over cattle grid. Open Saturday & Sunday only.

My work aims to give the viewer a moment of calm, reflection and solitude. I capture wide open landscapes, drawing on the connection between green space and mindfulness.

07956 417483 | devittmadeleine@hotmail.com
<https://www.madeleinettappart.co.uk/>

16b Louise Edwards

CTD



Beechenhill Farm - The Haybarn Gallery, Ilam-Moor Lane, Ilam nr Ashbourne DE6 2BD. A515 North from Ashbourne, turn left for Ilam. Continue 5 miles, at T junction turn right. Continue 1.5 miles. Beechenhill is the first drive on the left. Follow red signs.

Open 10.00-4.30 each day.

Taking joy and inspiration from her home at Red Cottage in Caudon, Louise uses the birds, plants, scenery and seasonal change to produce complex and colourful reduction linocuts.

07890 875437 | louise.edwards79@yahoo.com
<https://www.redcottageprints.co.uk>

16c Sarah Joseph-Dasent

CD



Beechenhill Farm - The Haybarn Gallery, Ilam-Moor Lane, Ilam nr Ashbourne DE6 2BD. A515 North from Ashbourne, turn left for Ilam. Continue 5 miles, at T junction turn right. Continue 1.5 miles. Beechenhill is the first drive on the left. Follow red signs.

Open 10.00-4.30 each day.

Sarah is a Trinidadian painter who has been exhibiting for over 25 years. Utilizing acrylic on canvas, her semi-abstract work is inspired by cultural expressions as well as personal introspection.

07471 272083 | sarahjoseph.fineart@gmail.com
<https://www.sarahjoseph-artist.com>

15 Colin Halliday

CTd



Birchwoodmoor Art Gallery, Birchwoodmoor House, Roston, Ashbourne DE6 2EH. From A515 take the Cockshead Lane turn B5033. Take the first turn left onto Roston Common, until you see sign for Art Gallery on Right. Google Maps Birchwoodmoor Art Gallery.

Oil paintings painted on location or in the studio. Large selection of work available from small scale to large scale. Fantastic large light Gallery space to view.

07759 595294 | challiday1964@btinternet.com
<http://www.colinhallidayart.co.uk>

16a Alex Jabore

CTD



Beechenhill Farm - The Haybarn Gallery, Ilam-Moor Lane, Ilam nr Ashbourne DE6 2BD. A515 North from Ashbourne, turn left for Ilam. Continue 5 miles, at T junction turn right. Continue 1.5 miles. Beechenhill is the first drive on the left. Follow red signs.

Open 10.00-4.30 each day.

I paint birds and animals in oil, capturing their movement and light with a simple, natural style that reflects their energy and the beauty of the UK wildlife.

07833 451484 | ajabore@gmail.com
<http://www.alexjaborepaintings.com/>

16d Anita Lomas

D



Beechenhill Farm - The Haybarn Gallery, Ilam-Moor Lane, Ilam nr Ashbourne DE6 2BD. A515 North from Ashbourne, turn left for Ilam. Continue 5 miles, at T junction turn right. Continue 1.5 miles. Beechenhill is the first drive on the left. Follow red signs.

Open 10.00-4.30 each day.

Anita is a natural fibre weaver, using homegrown garden plants as weaving material. Using ancient basketmaking methods she creates unique natural and sustainable handwoven items for home interiors.

anita@muchnita.co.uk
<https://www.muchnita.co.uk>

16e Steve Elliott

CD



Beechenhill Farm - The Haybarn Gallery, Ilam-Moor Lane, Ilam nr Ashbourne DE6 2BD. A515 North from Ashbourne, turn left for Ilam. Continue 5 miles, at T junction turn right. Continue 1.5 miles. Beechenhill is the first drive on the left. Follow red signs.

Open 10.00-4.30 each day.

Original pastel paintings inspired by the scenery of the Peak National Park. Hill tops, moorlands, woodlands and wild places provide rich sources of inspiration for light-filled paintings in vibrant colour.

07821 106006 | info@beechenhill.co.uk
<https://www.beechenhill.co.uk>

16f Tim Rose

CD



Beechenhill Farm - The Haybarn Gallery, Ilam-Moor Lane, Ilam nr Ashbourne DE6 2BD. A515 North from Ashbourne, turn left for Ilam. Continue 5 miles, at T junction turn right. Continue 1.5 miles. Beechenhill is the first drive on the left. Follow red signs.

Open 10.00-4.30 each day.

Paintings in oils and watercolour of subjects ranging from street scenes to landscapes.

07929 185935

tim@timrose.co.uk

<http://timroseartist.com>

16g Greta Vilidaite

CTD



Beechenhill Farm - The Haybarn Gallery, Ilam-Moor Lane, Ilam nr Ashbourne DE6 2BD. A515 North from Ashbourne, turn left for Ilam. Continue 5 miles, at T junction turn right. Continue 1.5 miles. Beechenhill is the first drive on the left. Follow red signs.

Open 10.00-4.30 each day.

Greta paints light-filled landscape, floral and animal paintings that tug at the heart strings, both from her studio and en plein air in the Peak District and Yorkshire countryside.

07588 073168 | greta@gretavilidaite.co.uk

<https://gretavilidaite.co.uk>

16j Joanne Polmear

CD



Beechenhill Farm - The Haybarn Gallery, Ilam-Moor Lane, Ilam nr Ashbourne DE6 2BD. A515 North from Ashbourne, turn left for Ilam. Continue 5 miles, at T junction turn right. Continue 1.5 miles. Beechenhill is the first drive on the left. Follow red signs.

Open 10.00-4.30 each day.

Artwork in mixed media and oils, original paintings, prints and cards.

07484 899650

jopolmear@icloud.com

<http://www.jopolmear.com>

16k Karin Sheldon

CD



Beechenhill Farm - The Haybarn Gallery, Ilam-Moor Lane, Ilam nr Ashbourne DE6 2BD. A515 North from Ashbourne, turn left for Ilam. Continue 5 miles, at T junction turn right. Continue 1.5 miles. Beechenhill is the first drive on the left. Follow red signs.

Open 10.00-4.30 each day.

Karin's inspiration is the flow and movement of water. She translates it into silver and golds, using precious and semi-precious stones.

07817 880088

karin.sheldonoriginals@gmail.com

<http://www.karinsheldon.co.uk>

16h Emily Murch

CTD

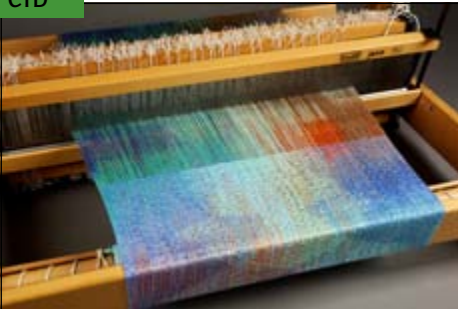

Beechenhill Farm - The Haybarn Gallery, Ilam-Moor Lane, Ilam nr Ashbourne DE6 2BD. A515 North from Ashbourne, turn left for Ilam. Continue 5 miles, at T junction turn right. Continue 1.5 miles. Beechenhill is the first drive on the left. Follow red signs.

Open 10.00-4.30 each day.

A self-taught weaver and dyer, Emily Murch at Humming Loom tells stories in cloth, creating heirloom textiles and wearable art, inspired mainly by the natural world.

07837 631120 | emilymurch@outlook.com

<https://www.peakdistrictartisans.co.uk/all-artisans/emily-murch/>

16i Rachel Evans

Cd



Beechenhill Farm - The Haybarn Gallery, Ilam-Moor Lane, Ilam nr Ashbourne DE6 2BD. A515 North from Ashbourne, turn left for Ilam. Continue 5 miles, at T junction turn right. Continue 1.5 miles. Beechenhill is the first drive on the left. Follow red signs.

Open 10.00-4.30 each day.

I work with coppiced willow, hazel and oak to create beautiful, functional baskets. I coppice within a few miles of my workshop, the perfect sustainable craft.

07779 121031

wheatcroftwillow@googlemail.com

<https://www.wheatcroftwillow.co.uk/>

16l Sue Prince

CD



Beechenhill Farm - The Haybarn Gallery, Ilam-Moor Lane, Ilam nr Ashbourne DE6 2BD. A515 North from Ashbourne, turn left for Ilam. Continue 5 miles, at T junction turn right. Continue 1.5 miles. Beechenhill is the first drive on the left. Follow red signs.

Open 10.00-4.30 each day.

People and their places inspire Sue. Her art is created with homemade egg tempera paints. She celebrates nature, marks events & records special places in a witty and moving way.

07821 106006 | info@beeceenhill.co.uk

<https://sueprinceartist.co.uk>

17 Trudie Udell

CT



5 King's Close, Carsington DE4 4BY. Turn off B5035 to Carsington, opposite Sheepwash carpark, follow lane to village and park. Short walk up 'The Town' lane, first right into cul-de-sac, first house on right.

My art is an expression of my surroundings, many of which are landscapes and abstracts, with added texture for depth and impact, using oils, acrylics and other mediums.

07889 992702

Trudie.udell@hotmail.com

18a Alison Wake

Cd



The Village Hub at St Margaret's Church, Main Street, Carsington DE4 4DE. Turn off B5035 (Middleton to Ashbourne road) to Carsington, opposite Sheepwash car park by Carsington Reservoir, follow lane into centre of village for parking and venue.

Alison creates evocative landscape art through the medium of stitch. Inspired by the Peak District scenery surrounding her home she paints with thread and yarn. Cognissart, Fine Art in Stitch.

07376 492657

alison.wake@cognissart.co.uk

<https://cognissart.co.uk/>

18b Ruth Matthews

CTd



The Village Hub at St Margaret's Church, Main Street, Carsington DE4 4DE. Turn off B5035 (Middleton to Ashbourne road) to Carsington, opposite Sheepwash car park by Carsington Reservoir, follow lane into centre of village for parking and venue.

Ruth Matthews (formerly Gray) a town and landscape artist whose subjects reflect Derbyshire. Ruth uses matt acrylic paint and inks. Purchase from her studio or via shows throughout the year.

07941 494954

ruthmatthewsart@outlook.com

<https://ruthmatthewsart.co.uk>

18e Liz Wellby

CTd



The Village Hub at St Margaret's Church, Main Street, Carsington DE4 4DE. Turn off B5035 (Middleton to Ashbourne road) to Carsington, opposite Sheepwash car park by Carsington Reservoir, follow lane into centre of village for parking and venue.

Liz Wellby is a fine artist, award winning tutor and an experienced maker. Living and working in Derbyshire is important to Liz, providing a significant visual response for her work.

07979 712633

enquiries@lizwellby.co.uk

<http://lizwellby.co.uk>

19 Roger Allen

C



Hoe Grange Holidays, Hoe Grange Farm, Brassington DE4 4HP. Off the B5056 between Ashbourne (6 miles) and Longcliffe (1 mile). Look for hanging sign, 'Hoe Grange Holidays' at roadside. Park in yard at end of tarmac farm road. Open 10.00-5.00 each day.

A painter in watercolour and oils, Roger's closely observed work displays the close affinity he has with the agricultural scene and landscape in which he lives.

07816 434949

roger@rogerallen.co.uk

<http://www.rogerallen.co.uk>

18c Kathryn Watson

d



The Village Hub at St Margaret's Church, Main Street, Carsington DE4 4DE. Turn off B5035 (Middleton to Ashbourne road) to Carsington, opposite Sheepwash car park by Carsington Reservoir, follow lane into centre of village for parking and venue.

Organic, timeless forms capturing the essence of structures found in nature. Hand built, usually fired once without glaze and sometimes with added wire detailing. For indoor and outdoor space.

07891 906569

kathrynwatsonceramics@gmail.com

<http://www.kathrynwatson.co.uk>

18d Bel Holland

d



The Village Hub at St Margaret's Church, Main Street, Carsington DE4 4DE. Turn off B5035 (Middleton to Ashbourne road) to Carsington, opposite Sheepwash car park by Carsington Reservoir, follow lane into centre of village for parking and venue.

Ceramic artist specialising in wheel-thrown pottery. Using a variety of stoneware clays and glazes to create functional pieces inspired by the colours, textures and landscapes of the Peak District.

07949 376421

belhollandstudio@gmail.com

<http://www.belholland.co.uk>

20 Graham Dougan

Pd



Cinder Lodge, Cinder Lane, Wirksworth DE4 4BL. Cinder Lodge is off Derby Road, Wirksworth on the junction of Cinder Lane and Millers Green Lane (behind high hedges).

Decorative earthenware pottery for the home and garden. Bread making cloches, bowls, jugs, garlic pots and more. Stoneware garden alpine troughs and planters. Decorative raku and coloured porcelain pieces.

07932 695140

dougan46@icloud.com

21a Helen Butler

CD



National Stone Centre, Porter Lane, Wirksworth DE4 4LS. For satnav enter National Stone Centre. Entrance on B5035 Cromford to Carsington road.

I produce both functional and decorative ceramics taking my inspiration from nature around me. Using textures and colour, I print onto porcelain clay to produce individual pieces.

07792 035606

thepottersprintshed@gmail.com

21b Olwen Wilson

CD



National Stone Centre, Porter Lane, Wirksworth DE4 4LS. For satnav enter National Stone Centre. Entrance on B5035 Cromford to Carsington road.

Chatsworth Garden through the year is the subject of these digital drawings. The fabulous flora in the historic garden are drawn directly onto an iPad, in front of the subject.

07958 106546
whitefootprint@icloud.com

21c Lizzie Brown Cartwright

D



National Stone Centre, Porter Lane, Wirksworth DE4 4LS. For satnav enter National Stone Centre. Entrance on B5035 Cromford to Carsington road.

Lizzie Brown Cartwright is a landscape painter working mainly in oils. Having recently moved back to Derbyshire from Cornwall her work is of both areas. Paintings framed, unframed plus cards.

07941 340448
lizziebrownart@gmail.com

21f Deborah Calladine-Jones

CD



National Stone Centre, Porter Lane, Wirksworth DE4 4LS. For satnav enter National Stone Centre. Entrance on B5035 Cromford to Carsington road.

Hand painted miniature wooden houses based on shopfronts in the towns of Derbyshire, private homes on commission basis and landmark buildings such as local mills, windmills and other historical buildings.

07887 420001
doleshouse@outlook.com

21g Susannah Brookes

CD



National Stone Centre, Porter Lane, Wirksworth DE4 4LS. For satnav enter National Stone Centre. Entrance on B5035 Cromford to Carsington road.

I create modern jewellery using traditional silversmithing techniques and more contemporary precious metal clay. My main collection is inspired by the lace-making heritage of Nottingham.

07725 569046
susannahbrookes@gmail.com
<https://www.susannahbrookes.com/>

21d Julia Preston

CD



National Stone Centre, Porter Lane, Wirksworth DE4 4LS. For satnav enter National Stone Centre. Entrance on B5035 Cromford to Carsington road.

Lightweight and elegant jewellery - abstract patterns created by resist print and immersion dye techniques on the porous layer of anodised aluminium. Hand cut and finished with sterling silver findings.

07490 483538
sulikosoulart@gmail.com
<https://www.sulikosoul.co.uk>

21e Caroline Lowe

CD



National Stone Centre, Porter Lane, Wirksworth DE4 4LS. For satnav enter National Stone Centre. Entrance on B5035 Cromford to Carsington road.

Caroline is a contemporary abstract painter and mixed media artist. She uses a combination of paint, collage and drawing to create expressive abstract art that is inspired by the land.

07816 486833
carolinelowel1@gmail.com
<https://www.carolinelowe.co.uk>

21h Caroline Wright

CD



National Stone Centre, Porter Lane, Wirksworth DE4 4LS. For satnav enter National Stone Centre. Entrance on B5035 Cromford to Carsington road.

I create botanical casts from plaster using flowers and foliage collected while walking and gardening. Casting preserves the natural beauty of the plants showing details of their form and structure.

07852 304011
thecastawaybotanics@gmail.com

21i Ruth Cox

D



National Stone Centre, Porter Lane, Wirksworth DE4 4LS. For satnav enter National Stone Centre. Entrance on B5035 Cromford to Carsington road.

The mystery glimmering through our natural world influences my art. Weaving ideas from science and mythology into that narrative, I work with oils on canvas, in my studio in Wirksworth.

07982 104521
ruthcoxartist@icloud.com
<https://www.ruthcoxartist.com/>

21j Lisa Pilley

CD



National Stone Centre, Porter Lane, Wirksworth DE4 4LS. For satnav enter National Stone Centre. Entrance on B5035 Cromford to Carsington road. Lisa hand sculpts and forms her jewellery from recycled silver, imbuing each piece with a magical story. Her creations are unique design homages to home, hedgerows and landscape.

07814 106687
lisa@pompompilli.co.uk
<http://pompompilli.co.uk/>

22a Derek Harbinson



Derek Harbinson Ceramics, The Chapel, Main Street, Middleton DE4 4LQ. Parking is on street on Main Street, Middleton. The Chapel is half way up Main Street on the right. The studio door is to the rear on The Fields.

Functional and decorative individual ceramic pieces for the home, thrown on the potter's wheel in my studio on the edge of the Peak District.
07711 722125
derek.harbinson@me.com
<https://www.derekharbinson.com>

23 Andy Selmic

Cd



The Workshop, The Mill House, New Road, Alderwasley DE56 2SQ. From the A6 at Whatstandwell turning on to New Road, the Mill House is the first left opposite a sign for "Lambert Hill". The workshop is first on the right.

Andy Selmic is a Furniture Maker who creates Beautiful, Unique Oak Furniture. He also produces a Unique Selection of Hand Made Wooden Products Featuring Stunning Parquetry Designs
07717 634495
andyselmic@gmail.com
<https://andyselmic.com>

24 Thomas Petit

CD



Lumsdale Glass, Unit 18, Lumsdale Mills, Lower Lumsdale, Matlock DE4 5EX. A615 Matlock to Tansley. Left Lumsdale Road follow signs. Right from Tansley, Smuse Lane. A632 Chesterfield Road - Matlock right Asker Lane, Chesterfield left Upper Lumsdale.

Handblown glass vases, bowls, stoppered bottles in a variety of designs, predominantly depicting abstract land and seascapes. There will also be brightly coloured paperweights and some fused glass work.
07817 151826
thomaspetitglass@yahoo.co.uk
<https://www.thomaspetitglass.com>

22b Mark Elmore

CT



The Chapel, Main Street, Middleton DE4 4LQ. Parking is on street on Main Street, Middleton. The Chapel is half way up Main Street on the right. The studio door is to the rear on The Fields.

Traditional and mid-century styled chairs made from fresh-cut trees split along the grain, using tools and techniques unchanged for 300 years to make strong, elegant forms.
07523 915421
elmorechairmaker@gmail.com
<https://www.elmorechairmaker.com>

Quinta del Sordo

The new studio and gallery of
John McDonald
The Butterfly Cry Artist

The Market Place, Cromford,
Matlock DE4 3RE

butterflycryartist.co.uk

25 Ann Bates

Cd



Oak Cottage, Upper Lumsdale, Matlock DE4 5LB. From Matlock, A615 Matlock Green, left A632, Chesterfield Road. 1 mile, right Lumsdale Road, follow road to junction with Asker Lane, left fork, follow event arrow.

Individually hand built vessels and tiles made from stoneware and porcelain clays. The vessels are built in layers to suggest landscape, whilst tiles are textured and patterned with natural materials.
01629 55429
ann@annbates.co.uk
<https://www.annbates.co.uk>

26 Beth Sharliss

CD



Forest Lodge, 287 Chesterfield Road, Matlock DE4 5LE. Leaving Matlock on A632 signed for Chesterfield. 287 last house on the left before road rises to new houses.

A collection of work repurposing vintage and modern to create beautiful accessories. Semi precious stones, freshwater pearls, cloth, yarn and anything unusual.
07799 603154
sharon.shoeshinesharon.pepper@gmail.com
<https://bethsharlissjewellery.com/>

27 Rachel Sharp

C



1 Malpas Road, Matlock DE4 3HT. Bottom of the long garden of 1 Malpas Road, accessed via footpath between Allen Hill and junction of Imperial/Woolley Road. Entrance to venue is not on Malpas Road.

Using both traditional and modern upholstery methods, I uncover the hidden potential behind the worn exterior of antique or mid century chairs to suit the interiors of 21st Century living.

07544 374138

rachel@statementchairs.co.uk

<https://www.statementchairs.co.uk>

28a Mo Walton

d



The Willows, Station Road, Darley Dale DE4 2EQ.

Coming into Darley Dale on the A6 turn down B5057 towards Winstar with Whitworth Centre and Park on right. We are the third house on left after the shops.

Handcrafted simple and stylish sterling silver jewellery that is wearable for many occasions. Also showing a selection of semi-abstract landscape paintings inspired by Derbyshire's unique atmosphere.

07789 116610

morw@idnet.com

28d Richard Allen

CTD



The Willows, Station Road, Darley Dale DE4 2EQ.

Coming into Darley Dale on the A6 turn down B5057 towards Winstar with Whitworth Centre and Park on right. We are the third house on left after the shops.

Small loose style watercolours with various degree of spontaneity. Some uniquely added to wooden blocks. My acrylics vary from real life representation to a more colourful semi-abstract style.

07483 251395

richard.allenart@btinternet.com

28e Jennie Merriman

Td

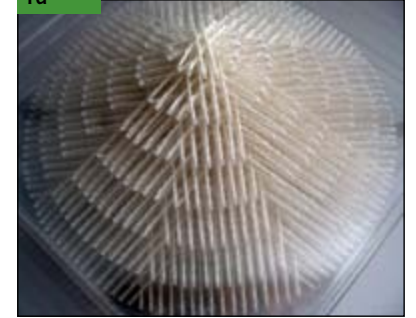

The Willows, Station Road, Darley Dale DE4 2EQ.

Coming into Darley Dale on the A6 turn down B5057 towards Winstar with Whitworth Centre and Park on right. We are the third house on left after the shops.

Taking a mixed-media approach, I enjoy experimenting with textile techniques and acrylic sheet to create 2D and 3D pieces of work. The work builds upon itself to create simple structures.

07968 791723

jennie@thestravfords.plus.com

<https://www.jenniemerriman.co.uk/>

28b Anne Menary

CDt



The Willows, Station Road, Darley Dale DE4 2EQ.

Coming into Darley Dale on the A6 turn down B5057 towards Winstar with Whitworth Centre and Park on right. We are the third house on left after the shops.

Hand Stitched Textile Art, Altered Books, Fabric Books, Postcards and Cards. Textiles displayed on the wall and in customised tins and boxes. Themes include travel, the cosmos, landscape and seascape.

07752 855034

anne@annemenary.com

<https://www.annemenary.com>

28c Meryl Skyrme

CD



The Willows, Station Road, Darley Dale DE4 2EQ.

Coming into Darley Dale on the A6 turn down B5057 towards Winstar with Whitworth Centre and Park on right. We are the third house on left after the shops.

I produce large representations of animals using mixed media but mainly sheep wool. Working in a sustainable way to produce art that hasn't cost the earth!

07561 097079

skyrmemeryl@gmail.com

28f Kath Hollis

CD



The Willows, Station Road, Darley Dale DE4 2EQ.

Coming into Darley Dale on the A6 turn down B5057 towards Winstar with Whitworth Centre and Park on right. We are the third house on left after the shops.

I create hand-built ceramic items for display or for practical purposes. I also paint landscapes in oils or pastels, usually of local scenes.

07717 672901

kathhollis042@gmail.com

28g Olinda Everett

TD



The Willows, Station Road, Darley Dale DE4 2EQ.

Coming into Darley Dale on the A6 turn down B5057 towards Winstar with Whitworth Centre and Park on right. We are the third house on left after the shops.

Current work is somewhat anthropomorphic, around the vulnerability of anonymous women in conflict zones. Reflecting on violence as well as legacy, tradition, culture, justice and agency.

07971 240565

olindaeverett@gmail.com

<http://olindaeverettceramics.weebly.com>

28h Billie-Jo Simpson

CD



The Willows, Station Road, Darley Dale DE4 2EQ. Coming into Darley Dale on the A6 turn down B5057 towards Winstar with Whitworth Centre and Park on right. We are the third house on left after the shops.

Designing & making functional & decorative wooden & ironwork for the Home & Garden. I design my creations through product use and the simplicity of outlining shapes.

01773 828008

Arborfarrow@gmail.com

<https://www.arborfarrow.co.uk/>

28i Mark Langley

CD



The Willows, Station Road, Darley Dale DE4 2EQ. Coming into Darley Dale on the A6 turn down B5057 towards Winstar with Whitworth Centre and Park on right. We are the third house on left after the shops.

Stunning pointillist oil paintings depicting scenes from Derbyshire and beyond. A highly engaging colourist. Plus prints and cards of his well known detailed pencil drawings of animals and architecture.

07849 657898

mark@mark-langley.com

<https://www.mark-langley.com/>

29a Georgina Hartley-Willows

CTPd



4 Lime Tree Avenue, Darley Dale, DE4 2FT. The house is opposite the Go Local shop in Darley Dale, right on the A6. Parking is available on surrounding streets. It has a stained glass ship front door.

Vibrant landscapes brought to life with bold, cheerful colours. Each piece captures the beauty of nature, blending unconventional colours with meticulous attention to realistic detail for an evocative experience.

07852 135758

georgina@notablankcanvas.co.uk

<https://www.notablankcanvas.co.uk>

29b Rebecca Gallagher

CTPd



4 Lime Tree Avenue, Darley Dale, DE4 2FT. The house is opposite the Go Local shop in Darley Dale, right on the A6. Parking is available on surrounding streets. It has a stained glass ship front door.

Rebecca Gallagher paints vibrant, ethereal oil paintings, carves abstract wooden sculptures and creates unique jewellery. Full of colour and movement, her work has been shown in the US and UK.

07908 424539

rebeccagallagherart@gmail.com

<https://www.rcgart.wordpress.com/>

28j Pottery by Paula

CD



The Willows, Station Road, Darley Dale DE4 2EQ. Coming into Darley Dale on the A6 turn down B5057 towards Winstar with Whitworth Centre and Park on right. We are the third house on left after the shops.

I hand-build and throw ceramic homewares and decorative items. My inspiration is drawn from the Peak District landscape. In my work I aim to capture the countryside colours and textures.

potterypaula@outlook.com

28k Jo Owen

d



The Willows, Station Road, Darley Dale DE4 2EQ. Coming into Darley Dale on the A6 turn down B5057 towards Winstar with Whitworth Centre and Park on right. We are the third house on left after the shops.

Drawing the human figure has always preoccupied me, translating the images to cloth and thread adds a further dimension.

07876 288172

joowen10@hotmail.com

<https://joowen.weebly.com>

30 Roz Hamer

CTD



The Reading Room Birchover, Rowtor Lane off Main Street, Birchover DE4 2BL. Birchover is 5 miles from Bakewell in the Peak District National Park. The Reading Room is on Rowtor Lane off Main St, next to the Druid Inn car park.

Standing Stones and Sacred Spaces. An exciting new collection of mixed media works representing a uniquely personal and spiritual response to some of Derbyshire's most loved ancient monuments.

07974 202554

libra5237@hotmail.com

<https://www.rozhamerart.co.uk>

31a Kimberley MacDonald

CD



The Derbyshire Makers, Peak Village, Chatsworth Road, Rowsley DE4 2JE. Peak Village is close to the junction of the A6 Matlock to Bakewell road and the B6012 to Chatsworth. Open 10.00-5.00 each day.

My ceramics are thrown on the potter's wheel from stoneware clay and are then intricately decorated with flowers using underglaze. My work is a contemporary take on folk inspired florals.

07877 249030

kimberley.jo@live.co.uk

<https://kimberleymacdonaldart.bigcartel.com>

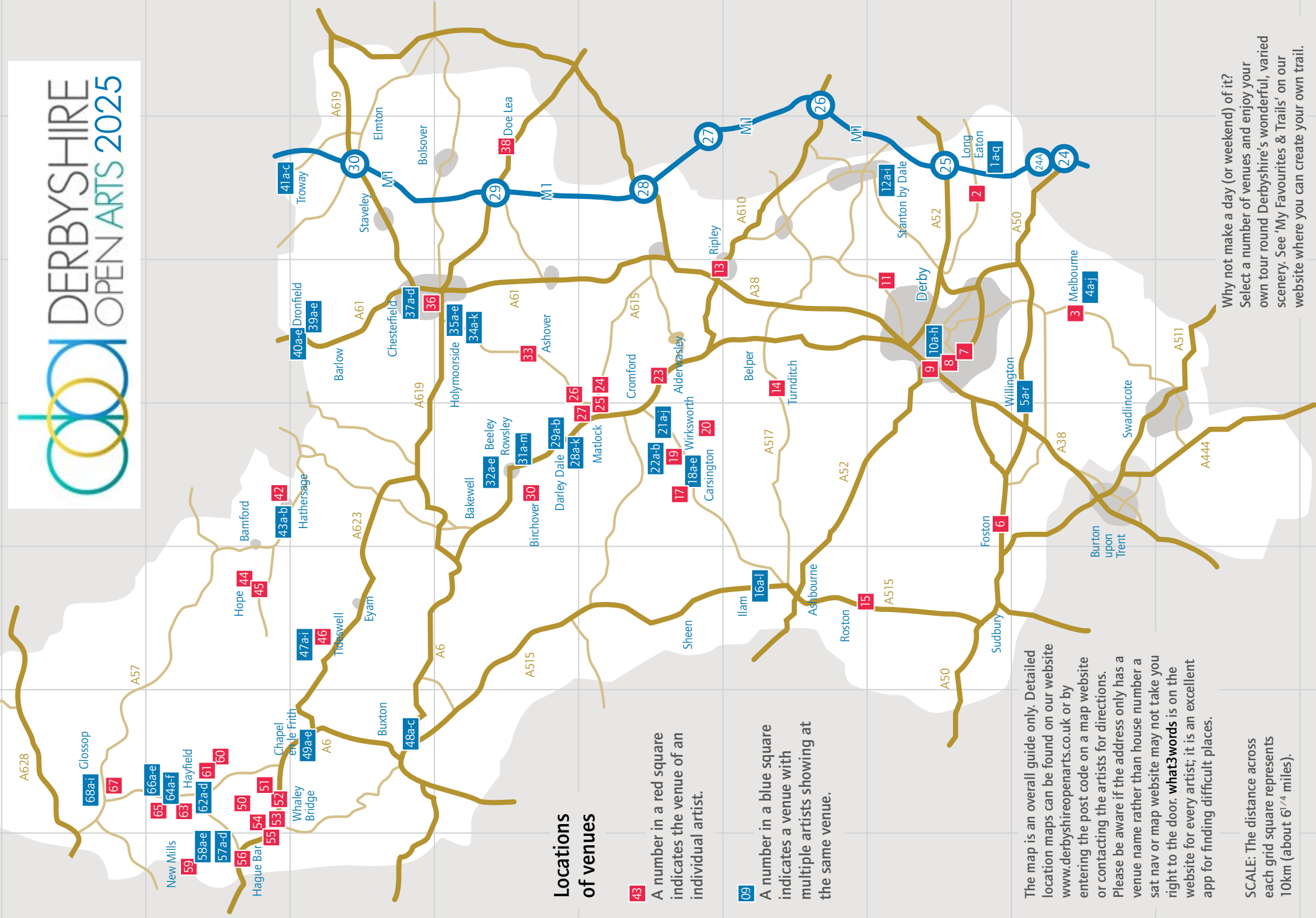

Locations of venues

43 A number in a red square indicates the venue of an individual artist.

09 A number in a blue square indicates a venue with multiple artists showing at the same venue.

The map is an overall guide only. Detailed location maps can be found on our website www.derbyshireopenarts.co.uk or by entering the post code on a map website or contacting the artists for directions. Please be aware if the address only has a venue name rather than house number a sat nav or map website may not take you right to the door. **what3words** is on the website for every artist; it is an excellent app for finding difficult places.

SCALE: The distance across each grid square represents 10km (about 6 1/4 miles).

Why not make a day (or weekend) of it? Select a number of venues and enjoy your own tour round Derbyshire's wonderful, varied scenery. See 'My Favourites & Trails' on our website where you can create your own trail.

31b Martin Davis

CD



The Derbyshire Makers, Peak Village, Chatsworth Road, Rowsley DE4 2JE. *Peak Village is close to the junction of the A6 Matlock to Bakewell road and the B6012 to Chatsworth. Open 10.00-5.00 each day.*

Former firefighter Martin has painted since 2007. An artist in oils & acrylics, he paints still life, landscapes and portraiture. He exhibits widely (including Royal Academy Summer Exhibition 2022).

01246 565311

info@thederbyshiremakers.com

<https://www.thederbyshiremakers.com/>

31c Claire Kilner

CD



The Derbyshire Makers, Peak Village, Chatsworth Road, Rowsley DE4 2JE. *Peak Village is close to the junction of the A6 Matlock to Bakewell road and the B6012 to Chatsworth. Open 10.00-5.00 each day.*

I use the immediacy of acrylics to capture the shifting light in the landscape and convey a feeling of brightness and spaciousness. I want my paintings to be uplifting.

07484 613056

artist.clkilner@gmail.com

<https://www.clairekilnerart.co.uk>

31f Julie Leggett

CTD



The Derbyshire Makers, Peak Village, Chatsworth Road, Rowsley DE4 2JE. *Peak Village is close to the junction of the A6 Matlock to Bakewell road and the B6012 to Chatsworth. Open 10.00-5.00 each day.*

Julie is a mixed media artist working with textiles, collage and paint, using hand and free style stitching techniques to create a range of individual pieces. Colourful and vibrant artworks.

07305 594084

julieleggettart@gmail.com

<https://www.julieleggettart.com/>

31g Pete Singer

CTD



The Derbyshire Makers, Peak Village, Chatsworth Road, Rowsley DE4 2JE. *Peak Village is close to the junction of the A6 Matlock to Bakewell road and the B6012 to Chatsworth. Open 10.00-5.00 each day.*

Pots thrown, decorated and glazed by hand. Stoneware and earthenware, fired in electric and wood fuelled kilns. Pots for use and enjoyment, every day, in and out of the kitchen.

07742 589531

singer.pete@gmail.com

<https://www.northern-potters.co.uk/artists/singer-pete/>

31d Samantha Killian

CTD



The Derbyshire Makers, Peak Village, Chatsworth Road, Rowsley DE4 2JE. *Peak Village is close to the junction of the A6 Matlock to Bakewell road and the B6012 to Chatsworth. Open 10.00-5.00 each day.*

The texture of beads and the smoothness of embroidery combined to produce eclectic art with a leaning towards natural form created by the power of both land and the sea.

07881 365317

hello@silentstitchery.co.uk

<https://www.silentstitchery.co.uk/>

31e Chris Fleming

CTD



The Derbyshire Makers, Peak Village, Chatsworth Road, Rowsley DE4 2JE. *Peak Village is close to the junction of the A6 Matlock to Bakewell road and the B6012 to Chatsworth. Open 10.00-5.00 each day.*

Birchover based designer craftsman creating unique wooden wares from locally sourced timbers. Chris captures the essence of traditional and ancient craftsmanship and infuses it into contemporary, technically skilled pieces.

07845 665051 | chris.fleming.furn@gmail.com

<https://www.instagram.com/chrisflemingfurniture/?hl=en>

31h Jyoti Hawley

CD

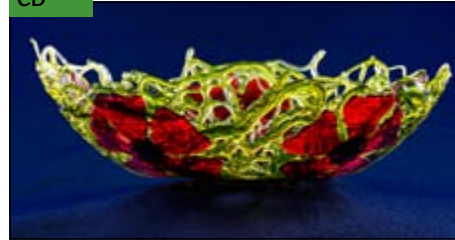

The Derbyshire Makers, Peak Village, Chatsworth Road, Rowsley DE4 2JE. *Peak Village is close to the junction of the A6 Matlock to Bakewell road and the B6012 to Chatsworth. Open 10.00-5.00 each day.*

Jyoti Hawley is a designer and creator of decorative fused glass artwork, homeware and jewellery. Inspired by the natural world, flowers, trees and oceans are all captured in her work.

07929 670832

jyotihawley@gmail.com

<https://craftyglasstudio.co.uk/>

31i Barbara Glasson

CD



The Derbyshire Makers, Peak Village, Chatsworth Road, Rowsley DE4 2JE. *Peak Village is close to the junction of the A6 Matlock to Bakewell road and the B6012 to Chatsworth. Open 10.00-5.00 each day.*

Unique wax art, inspired, designed and hand-crafted in the heart of Derbyshire's Dales.

07764 318943

barbara.glasson@w3z.co.uk

31j Dave Hodgson

CD



The Derbyshire Makers, Peak Village, Chatsworth Road, Rowsley DE4 2JE. Peak Village is close to the junction of the A6 Matlock to Bakewell road and the B6012 to Chatsworth. Open 10.00-5.00 each day.

A self taught woodworker making anything from decorative items and cutting boards, to cabinets and bookcases. Creating one off pieces and customised designs from quality materials.

07710 888611
mrhwoodwork@outlook.com
<https://mrhwoodwork.co.uk>

31k Patricia Lane

CTD



The Derbyshire Makers, Peak Village, Chatsworth Road, Rowsley DE4 2JE. Peak Village is close to the junction of the A6 Matlock to Bakewell road and the B6012 to Chatsworth. Open 10.00-5.00 each day.

Contemporary Landscapes created using Acrylics. Mixed media and collage. Playing, and experimenting with Paints and techniques and ultimately creating a finished Landscape is my passion and brings me joy.

07840 246833
trisha.lane789@icloud.com
<https://www.patricialane.co.uk>

32a Liza Smeeton

CTD



Cavendish Village Hall, School Lane, Beeley DE4 2NU. Beeley Village is located off the B6012. Turn left opposite the Devonshire Arms onto Chapel Hill then bear right onto School Lane. Cavendish Village Hall is on the left.

I am a mixed media textile artist inspired by nature. Currently using lichen as a theme for small lichen gardens and for developing a jewellery collection.

07804 799041
liza.smeeton53@gmail.com

32b Allison James

CD



Cavendish Village Hall, School Lane, Beeley DE4 2NU. Beeley Village is located off the B6012. Turn left opposite the Devonshire Arms onto Chapel Hill then bear right onto School Lane. Cavendish Village Hall is on the left.

Allison James' graphic art quilts are inspired by both the natural and built environment. She belongs to Ecostitchers, a group producing innovative textile art that explores environmental and climate change.

07710 233857
allisonjamestextiles@gmail.com
<https://www.allisonjamestextiles.co.uk>

31i Geraldine McDonald

CTD



The Derbyshire Makers, Peak Village, Chatsworth Road, Rowsley DE4 2JE. Peak Village is close to the junction of the A6 Matlock to Bakewell road and the B6012 to Chatsworth. Open 10.00-5.00 each day.

Handmade functional and sculptural ceramics, in a range of techniques. Inspired by nature, to be enjoyed and used in the everyday.

07940 477015
gxdesigns@mail.com

31m Antonia Clark

CD



The Derbyshire Makers, Peak Village, Chatsworth Road, Rowsley DE4 2JE. Peak Village is close to the junction of the A6 Matlock to Bakewell road and the B6012 to Chatsworth. Open 10.00-5.00 each day.

Antonia uses various hammering techniques to create silver jewellery inspired by history and the natural world.

07968 506504
antonioclarksilver@gmail.com

32c Jan Novitzky

d



Cavendish Village Hall, School Lane, Beeley DE4 2NU. Beeley Village is located off the B6012. Turn left opposite the Devonshire Arms onto Chapel Hill then bear right onto School Lane. Cavendish Village Hall is on the left.

I work in mixed media, using hand and machine embroidery. I belong to Ecostitchers, a group producing innovative textile art that explores environmental and climate change.

07516 238742
jannovitzky@gmail.com

32d Maria Newman

D



Cavendish Village Hall, School Lane, Beeley DE4 2NU. Beeley Village is located off the B6012. Turn left opposite the Devonshire Arms onto Chapel Hill then bear right onto School Lane. Cavendish Village Hall is on the left.

My work is inspired by nature and interpreted using a combination of techniques including paint, printing, applique and stitch onto textiles to produce colourful contemporary artwork.

07801 432918
maria-newman@outlook.com

32e Jude Shore

CTD



Cavendish Village Hall, School Lane, Beeley DE4 2NU. Beeley Village is located off the B6012. Turn left opposite the Devonshire Arms onto Chapel Hill then bear right onto School Lane. Cavendish Village Hall is on the left.

Jude is a textile artist who lives & works in the Peak District. She uses a variety of textile techniques to explore issues surrounding climate change.

07798 843072

judeshoredesign@gmail.com

33 Peter Aitchison

CTd



Prestedge Farm, Whitefield Lane, Ashover S45 0HX. House is on the junction of Whitefield Lane and Eaton Lane. There will be arrows around the area to help you.

Fine Art travel and street photography from around the world. I am inspired by the amazing places I visit and the wonderful people that I meet.

07478 727113

pete@peteraphoto.com

<https://peteraphoto.com/>

34c Susan Dodd

D



Holymoorside Village Hall, Holymoorside Road, Holymoorside S42 7DX. A619 out of Chesterfield, left at Holymoorside signpost, onto Holymoorside Road, after half a mile Village Hall is on the left, just before the Bulls Head pub. Parking and refreshments.

I work with collage and repurposed objects to create boxes of curiosities that tell their own stories. I also paint still lifes and mystical themes in oils.

07443 465496

susandoddart@gmail.com

<https://susandoddart.co.uk>

34d Sarah Parkin

CD



Holymoorside Village Hall, Holymoorside Road, Holymoorside S42 7DX. A619 out of Chesterfield, left at Holymoorside signpost, onto Holymoorside Road, after half a mile Village Hall is on the left, just before the Bulls Head pub. Parking and refreshments.

Showing landscapes of Derbyshire Dales and tree images, mainly watercolour paintings, plus pen & ink studies, multimedia and dry point etchings. Originals, Fine art reproductions, cards and mugs are available.

07957 484977

sarah@sarahparkin.co.uk

<https://www.sarahparkin.co.uk>

34a Valda Sampson

D



Holymoorside Village Hall, Holymoorside Road, Holymoorside S42 7DX. A619 out of Chesterfield, left at Holymoorside signpost, onto Holymoorside Road, after half a mile Village Hall is on the left, just before the Bulls Head pub. Parking and refreshments.

Using fabric and thread or oil on canvas Valda seeks to capture the colours and textures in her garden or out in the surrounding countryside.

07729 604242

garyvaldasampson@btinternet.com

34b Frances Daunt

CTD



Holymoorside Village Hall, Holymoorside Road, Holymoorside S42 7DX. A619 out of Chesterfield, left at Holymoorside signpost, onto Holymoorside Road, after half a mile Village Hall is on the left, just before the Bulls Head pub. Parking and refreshments.

Frances creates animal artwork in a variety of media and is particularly well known for her map art.

07960 512072

francesdaunt@btinternet.com

<https://www.francesdaunt.com/>

34e Jerry Daniel

D

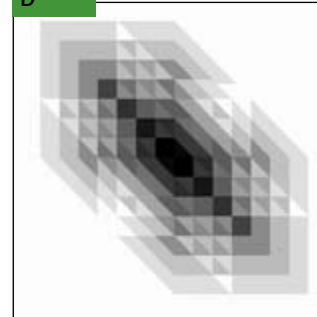

Holymoorside Village Hall, Holymoorside Road, Holymoorside S42 7DX. A619 out of Chesterfield, left at Holymoorside signpost, onto Holymoorside Road, after half a mile Village Hall is on the left, just before the Bulls Head pub. Parking and refreshments.

Structural black and white geometric prints and landscape photography using minor landscape elements to make pictures and work concerning climate change.

01246 237937

jerrydaniel2447@gmail.com

<https://www.jerry-daniel.pixels.com>

34f Alison Smith

CD



Holymoorside Village Hall, Holymoorside Road, Holymoorside S42 7DX. A619 out of Chesterfield, left at Holymoorside signpost, onto Holymoorside Road, after half a mile Village Hall is on the left, just before the Bulls Head pub. Parking and refreshments.

Alison's intricate work is handcrafted using fine saw blades and traditional techniques. She takes her inspiration from nature and, through commissions, transforms other people's ideas into unique pieces.

07929 277504

alisonsmithsilver@gmail.com

34g Joanne Keogh

CD



Holymoorside Village Hall, Holymoorside Road, Holymoorside S42 7DX. A619 out of Chesterfield, left at Holymoorside signpost, onto Holymoorside Road, after half a mile Village Hall is on the left, just before the Bulls Head pub. Parking and refreshments.

The work of Jo Keogh uses hybrid making methods as the basis for exploration, combining a series of traditional processes to create unique works.

07496 553347

jo@jokeoghceramics.co.uk

<https://www.jokeoghstudio.co.uk/>

34h Peter Marshall

CTPD



Holymoorside Village Hall, Holymoorside Road, Holymoorside S42 7DX. A619 out of Chesterfield, left at Holymoorside signpost, onto Holymoorside Road, after half a mile Village Hall is on the left, just before the Bulls Head pub. Parking and refreshments.

Handbuilt and thrown, altered forms, functional and sculptural. Low fired smoke, Raku and pit firings, as well as stoneware for functional use. Inspiration taken from the environment and ancient cultures.

07773 186841

petesmarshall@hotmail.com

34k Laura Newbould-Jones

CTD



Holymoorside Village Hall, Holymoorside Road, Holymoorside S42 7DX. A619 out of Chesterfield, left at Holymoorside signpost, onto Holymoorside Road, after half a mile Village Hall is on the left, just before the Bulls Head pub. Parking and refreshments.

3D Felted characters exploring the interaction between humans, animals and nature. An interesting and often humorous concept, 'if animals lived like humans' or indeed 'humans lived like animals'

07714 209899

newbould-jones@hotmail.co.uk

35a Jenny Neale

d



United Reformed Church Hall, Cotton Mill Lane, Holymoorside S42 7EJ. Leave Chesterfield A619 (Baslow Road) turn left after 1 mile on Holymoorside Road. Turn left after The Bull's Head pub into Loads Road. Venue on right at the bottom of hill.

An eclectic mix of creative photography, often with a sense of movement and abstraction. Limited edition prints. Original botanical cyanotype prints. Abstract gel art.

07950 303175

jennyneale.images@gmail.com

<https://www.jennynealeimages.com>

34i Helen Moyes

CTD

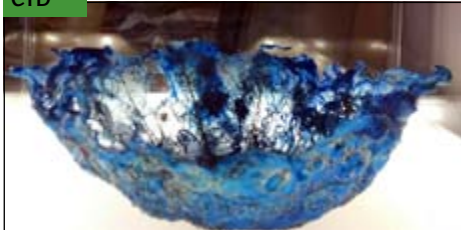

Holymoorside Village Hall, Holymoorside Road, Holymoorside S42 7DX. A619 out of Chesterfield, left at Holymoorside signpost, onto Holymoorside Road, after half a mile Village Hall is on the left, just before the Bulls Head pub. Parking and refreshments.

Fibre art includes both free machine embroidery and hand stitch and both wet and dry needle felting, often with these combined in one piece with innovative materials e.g. Tyvek & Lutradur.

07967 119591

moyeshelen@gmail.com

<https://www.helenmoyesdesigns.com/>

34j Duncan Pass

D

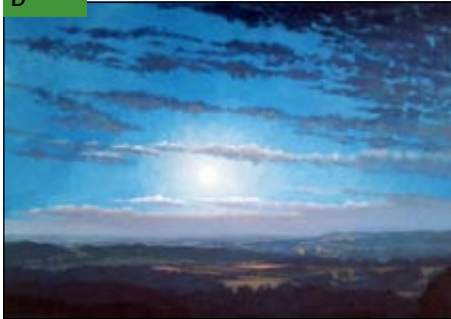

Holymoorside Village Hall, Holymoorside Road, Holymoorside S42 7DX. A619 out of Chesterfield, left at Holymoorside signpost, onto Holymoorside Road, after half a mile Village Hall is on the left, just before the Bulls Head pub. Parking and refreshments.

I use traditional printmaking techniques such as etching, woodcut and monoprint, and make my work on a series of printing presses I've built myself.

07530 656171

duncanpass12@gmail.com

<https://www.duncanpassart.com/>

35b Amy Wang

Cd



United Reformed Church Hall, Cotton Mill Lane, Holymoorside S42 7EJ. Leave Chesterfield A619 (Baslow Road) turn left after 1 mile on Holymoorside Road. Turn left after The Bull's Head pub into Loads Road. Venue on right at the bottom of hill.

Amy Wang is an artist and a freelance jeweller based in Sheffield. Her jewellery is nature-inspired, rich in details and handcrafted whilst Amy's paintings depict flora, fauna, and landscapes.

07955 021516

jwang130@outlook.com

<https://www.instagram.com/amywangjewellery/>

35c Hannah Dempsey

d



United Reformed Church Hall, Cotton Mill Lane, Holymoorside S42 7EJ. Leave Chesterfield A619 (Baslow Road) turn left after 1 mile on Holymoorside Road. Turn left after The Bull's Head pub into Loads Road. Venue on right at the bottom of hill.

Young artist, who enjoys exploring multiple different mediums, such as oil painting, watercolour, pen, lino print. As a result I enjoy painting animals, but more recently antique items seen everyday.

07958 418880

hannahdempsey100@icloud.com

35d Ann Christina Robson

CTd



United Reformed Church Hall, Cotton Mill Lane, Holymoorside S42 7EJ. Leave Chesterfield A619 (Baslow Road) turn left after 1 mile on Holymoorside Road. Turn left after The Bull's Head pub into Loads Road. Venue on right at the bottom of hill.

I design and hand weave useful textiles using sustainable yarns including linen and wool. Items for sale include scarves, various, hand and tea towels and possibly some "rag" weaving too.

07393 698835
annchristina28@gmail.com
<https://annchristina.co.uk>

35e Eileen Wilding

TD



United Reformed Church Hall, Cotton Mill Lane, Holymoorside S42 7EJ. Leave Chesterfield A619 (Baslow Road) turn left after 1 mile on Holymoorside Road. Turn left after The Bull's Head pub into Loads Road. Venue on right at the bottom of hill.

Mixed media artist, textile designer, embroiderer, exhibiting in galleries and exhibitions, a Member of the Society of Designer Craftsmen.

01773 836557
eilean17artworks@btinternet.com

37b John Jepson

TD



Libby's Walled Garden Workshop, 479 Chatsworth Road, Chesterfield S40 3AD. Behind Libby's Cafe and Gift Shop. From centre of Chesterfield, take Chatsworth Road. Libby's is 100m past Morrisons roundabout and next to St Thomas's Church.

Creative, colourful, statement pieces of contemporary art, produced using various medium and various art styles.

07806 782109
jepsononlineart@gmail.com

37c Gill Butler-Jones

CD



Libby's Walled Garden Workshop, 479 Chatsworth Road, Chesterfield S40 3AD. Behind Libby's Cafe and Gift Shop. From centre of Chesterfield, take Chatsworth Road. Libby's is 100m past Morrisons roundabout and next to St Thomas's Church.

Oil and acrylic semi abstract paintings on canvas and board.

07487 713113
gillbutlerjones@icloud.com

36 Andie Cooper

CD



7 Newhaven Close, Walton, Chesterfield S40 3DX. Access to garden via sloping path left side of house, no steps. Road-side parking. Refreshments available. Lots of seating to enjoy the garden and paintings.

Andie paints landscapes and botanical studies in a variety of media, from oils and acrylics on canvas to pen and wash on paper. Prints and cards are available.

contact@andiecooper.co.uk
<https://www.andiecooper.co.uk>

37a Carl Winter

CTD



Libby's Walled Garden Workshop, 479 Chatsworth Road, Chesterfield S40 3AD. Behind Libby's Cafe and Gift Shop. From centre of Chesterfield, take Chatsworth Road. Libby's is 100m past Morrisons roundabout and next to St Thomas's Church. **Saturday & Sunday only.**

My work is what inspires me at the time. Its usually holidays at home or abroad but I have an eclectic mix of subjects.

07432 360012
carlwinter1566@gmail.com

37d Anastasia Paskova

CTD



Libby's Walled Garden Workshop, 479 Chatsworth Road, Chesterfield S40 3AD. Behind Libby's Cafe and Gift Shop. From centre of Chesterfield, take Chatsworth Road. Libby's is 100m past Morrisons roundabout and next to St Thomas's Church.

I'm Anastasia Paskova and I'm a visionary artist and illustrator - art is the best meditation for me. My paintings are a mix of magic infusion, femininity and spirituality.

07495 154490
anastasia.paskova@gmail.com
<https://mysacred.art/>

38 Gwenda Culkin

D



Doe Lea Centre (annexe at rear of building), Mansfield Road, Doe Lea, Chesterfield S44 5PD. Just off Junction 29 of the M1 on the A617 towards Mansfield, signposted Doe Lea (right turn). Bus Chesterfield to Nottingham Pronto. Bus stops close to the Doe Lea Centre.

Mixed media inspired by Japanese Boro cloths; Indian and Nepalese textiles; folk art including Chilean Arperillas.

07780 435116
gwendaculkin@yahoo.co.uk

39a Joe Howling

d



Bents Lane Artists, 48 Bents Lane, Dronfield S18 2EX. A61 Bowshaw roundabout, take road to Coal Aston. Next roundabout, turn right Dyche Lane. At top, left onto Eckington Road. First right onto Stone Road and continue onto Bents Lane.

Calling all unloved old tools & rusty metal. Your new life awaits standing tall as a creature or machine welded and shaped by the one they call Howling Metal.

07816 352227

jo3yon5@hotmail.co.uk

<https://www.instagram.com/howlingmetal/>

39b Inga Winson

Cd



Bents Lane Artists, 48 Bents Lane, Dronfield S18 2EX. A61 Bowshaw roundabout, take road to Coal Aston. Next roundabout, turn right Dyche Lane. At top, left onto Eckington Road. First right onto Stone Road and continue onto Bents Lane.

Tactile, sculptural ceramics inspired by natural treasures. Handbuilt and wheel thrown, altered forms - embracing imperfections. I create unusual surfaces by combining textured clays, organic materials, slips, metals and paper.

07747 574665 | winson200188@gmail.com

<https://www.ingawinson.com>

39e Amanda Crump

Td



Bents Lane Artists, 48 Bents Lane, Dronfield S18 2EX. A61 Bowshaw roundabout, take road to Coal Aston. Next roundabout, turn right Dyche Lane. At top, left onto Eckington Road. First right onto Stone Road and continue onto Bents Lane.

Wall hung and free-standing ceramic anthropomorphic creatures. Porcelain jewellery and small decorative items. Slab/hand modelled. Oxides, underglaze and glaze with the addition of horsehair, vintage buttons and other found objects.

07837 953934 | amandacrump@hotmail.co.uk

<https://amandacrump.com>

40a Craig Longmuir

CTD



Coal Aston Village Hall, Eckington Road, Coal Aston, Dronfield S18 3AX. From Sheffield follow B6158 past Garden Centre to roundabout. Turn left onto Eckington Road (B6056), follow for 300m. Turn left onto Birches Lane. The Hall is first right (plenty parking).

Experience the vibrant landscapes of the Peak District through the eyes of acclaimed Sky Arts Plein Air artist Craig. His unique oil paintings burst with colour and life.

07903 040182 | craiglongmuir@icloud.com

<https://artcraiglongmuir.com>

39c Cass Rawlings

d



Bents Lane Artists, 48 Bents Lane, Dronfield S18 2EX. A61 Bowshaw roundabout, take road to Coal Aston. Next roundabout, turn right Dyche Lane. At top, left onto Eckington Road. First right onto Stone Road and continue onto Bents Lane.

Hand and machine stitched collage. Fabric, paper and found items used to create work usually of an abstract nature. Waxed 'foraging' bags with natural materials added.

01246 930621

cass.rawlings@aol.co.uk

39d Steve Booton

d



Bents Lane Artists, 48 Bents Lane, Dronfield S18 2EX. A61 Bowshaw roundabout, take road to Coal Aston. Next roundabout, turn right Dyche Lane. At top, left onto Eckington Road. First right onto Stone Road and continue onto Bents Lane. Saturday & Sunday only.

Wheel thrown ceramics with a Japanese Korean aesthetic.

07706 258604

stevebootonceramics@hotmail.com

<http://www.stevebootonceramics.com>

40b Bob Bernard

CTD



Coal Aston Village Hall, Eckington Road, Coal Aston, Dronfield S18 3AX. From Sheffield follow B6158 past Garden Centre to roundabout. Turn left onto Eckington Road (B6056), follow for 300m. Turn left onto Birches Lane. The Hall is first right (plenty parking).

Bob uses expressive colours and mark making with both his oil paint and pastels to capture the striking and rugged scenery of the Peak District.

07817 974211

artbobbarnard@gmail.com

<https://bobbarnardartist.wordpress.com/>

40c Cath Dunn

CD



Coal Aston Village Hall, Eckington Road, Coal Aston, Dronfield S18 3AX. From Sheffield follow B6158 past Garden Centre to roundabout. Turn left onto Eckington Road (B6056), follow for 300m. Turn left onto Birches Lane. The Hall is first right (plenty parking).

Cath is a painter & printmaker inspired by the natural forms of the Peak District: rocks, trees, the lie of the land. She works with pattern, rhythm & colour.

01246 912464

cath@cathdunn.me.uk

<https://www.cathdunn.me.uk/>

40d Krishna Alageswaran

CTD



Coal Aston Village Hall, Eckington Road, Coal Aston, Dronfield S18 3AX. From Sheffield follow B6158 past Garden Centre to roundabout. Turn left onto Eckington Road (B6056), follow for 300m. Turn left onto Birches Lane. The Hall is first right (plenty parking).

Krishna is a ceramic artist and sculptor inspired by the animal kingdom, architecture and the urban environment.

07851 278037
artwithkrishna@gmail.com
<https://www.artwithkrishna.co.uk/>

40e Lynne Wilkinson

CD



Coal Aston Village Hall, Eckington Road, Coal Aston, Dronfield S18 3AX. From Sheffield follow B6158 past Garden Centre to roundabout. Turn left onto Eckington Road (B6056), follow for 300m. Turn left onto Birches Lane. The Hall is first right (plenty parking).

Award winning artist, well known for her expressive animal and floral themes, using a rich palette of vibrant hues creates exciting and evocative paintings

07811 153705
lynnewilkinson777@yahoo.co.uk
<https://lynnewilkinson.co.uk>

41c Pauline Calvert

C



Oak Hall, Main Road, Troway Nr Dronfield S21 5RR. From Chesterfield take the signs to New Whittington B6056 to TROWAY follow the signs to Oak Hall. From Dronfield Coal Aston take the Eckington Rd to TROWAY.

I work mainly in acrylic and mixed media taking inspiration from the local landscape and holidays. I like colour and texture to create semi abstract work.

07875 839680
pauline.calvert@yahoo.co.uk

42 Pauline Rignall

CT



7 Heathers Edge, Heather Lane, Hathersage, Hope Valley S32 1DT. Turning for Hathersage Station onto Station Approach runs into Heather Lane. 50 yards on, parking on left. 7 Heathers Edge is in block of flats on the left at end.

My work is mainly acrylic on canvas and results from an intuitive response to light and atmosphere. This flow of the paint and marks allows an emergence of something new.

01433 208371
pauline.rignall@hotmail.co.uk
<https://www.paulinerignall.com/>

41a Clare Hill

Td



Oak Hall, Main Road, Troway Nr Dronfield S21 5RR. From Chesterfield take the signs to New Whittington B6056 to TROWAY follow the signs to Oak Hall. From Dronfield Coal Aston take the Eckington Rd to TROWAY.

I'm a semi abstract landscape artist with a passion for Derbyshire, Yorkshire and Cornish countryside.

07975 866308
aluddite@blueyonder.co.uk

41b Carmen Al-Dajani

Cd



Oak Hall, Main Road, Troway Nr Dronfield S21 5RR. From Chesterfield take the signs to New Whittington B6056 to TROWAY follow the signs to Oak Hall. From Dronfield Coal Aston take the Eckington Rd to TROWAY.

I use acrylics and mixed media because it enables me to do semi abstract interpretations of various shapes, forms and light.

07732 855444
carmendajani@hotmail.com

43a Debbie Michaels

C



Emerging Images, Winter Ash, Ninelands Road, Hathersage S32 1BJ. No-through road, limited parking. (Oddfellows Road carpark, 5 mins). Trains, Sheffield-Manchester (Hathersage station, 5 mins), Bus 271, 272 (Sheffield-Castleton), 257 (Sheffield-Bakewell), to top of Back Lane/village centre. 5 mins walk.

My artwork explores humanity, through figuratively and more abstract sculptural forms. My preferred medium is clay, but I work with a range of media including found objects.

07957 789961 | debbie@debbiemichaels.co.uk
<https://www.emergingimages.co.uk>

43b Jon Michaels

C



Emerging Images, Winter Ash, Ninelands Road, Hathersage S32 1BJ. No-through road, limited parking. (Oddfellows Road carpark, 5 mins). Trains, Sheffield-Manchester (Hathersage station, 5 mins), Bus 271, 272 (Sheffield-Castleton), 257 (Sheffield-Bakewell), to top of Back Lane/village centre. 5 mins walk.

I love to dabble, experimenting playfully with many methods to create three-dimensional abstract and figurative sculptures, functional and decorative objects in a variety of materials, including stone, wood, and metal.

07974 917606 | jon@emergingimages.co.uk
<https://emergingimages.co.uk>

44 Anthony Lewis-Dowell

CTD



Cafe Adventure, Hannah Buildings, Edale Rd, Hope S33 6ZF. The Adventure Cafe in centre of Hope. As you reach the church in the centre of Hope turn onto Edale Road, the cafe is directly on the right. On display for one week. See website for details.

Anthony is a contemporary post-impressionist painter. Inspired by past masters like van Gogh, his paintings are bursting with bold colours, graphic brush marks and striking compositions.

07973 878255
alewisdowell@gmail.com
<https://www.aldart.co.uk>

45 Sarah J Cooper

CTD



The Corner Studio, 2 Castleton Road, Hope, Hope Valley S33 6RD. Take the A6187, Castleton Road into Hope Village. Immediately across from St Peter's Church, behind the bus stop, is the studio. The first white building. Signage outside.

I work with oil paints to create moody and atmospheric pieces full of energy and movement. I want to share my awe of the landscape.

07939 645505
sj.cooper@live.co.uk
<https://coopersarahj.com/>

47b Jane Upstone

Td



The Institute, Behind St John the Baptist Church, (Cathedral of the Peak), St John's Road, Tideswell SK17 8NE. The Institute building, behind St Johns Church (Cathedral of the Peak) in the centre of Tideswell. Approach from Commercial Road or St John's Road by foot through the church grounds.

Although landscape often plays a role inspiring my work, the finished pieces are seldom a realistic view. They range between abstract and semi-abstract in appearance.

07717 606871 | janeupstone@gmail.com
<https://www.janeupstone.com>

47c Jeff Perks

CTd



The Institute, Behind St John the Baptist Church, (Cathedral of the Peak), St John's Road, Tideswell SK17 8NE. The Institute building, behind St Johns Church (Cathedral of the Peak) in the centre of Tideswell. Approach from Commercial Road or St John's Road by foot through the church grounds.

A Chicken in a Basket, (see above) an Elephant on a Tricycle, a Toad in a Fire Engine, Strange Creatures. You will find them all here. Also Ceramics, Sculpture, Prints.

07549 923275 | jeff@jeff-art.com
<https://www.jeff-art.com/>

46 Mandy Halsey

Cd



Lane End Cottage, 12 Fountain Street, Tideswell SK17 8JX. The entrance is via the garden gate on the right of Sunny Bank Lane as you go up, please park on the main road B6049 (Queen Street or Buxton Road). Monday open 10.00-12.00.

My current strand of work is with Papier-mache - creating a variety of vessels and textures. I also, currently, dabble in printmaking, painting and crafting bags using repurposed fabrics.

07932 731505
mandy.halsey@btopenworld.com

47a Sally Ratcliffe

Cd



The Institute, Behind St John the Baptist Church, (Cathedral of the Peak), St John's Road, Tideswell SK17 8NE. The Institute building, behind St Johns Church (Cathedral of the Peak) in the centre of Tideswell. Approach from Commercial Road or St John's Road by foot through the church grounds.

Handmade silver, gold jewellery and silver sculptural pictures.

07964 449367
sallyratcliffe@msn.com
<http://sallyratcliffe.co.uk>

47d Rachel Purvis

d



The Institute, Behind St John the Baptist Church, (Cathedral of the Peak), St John's Road, Tideswell SK17 8NE. The Institute building, behind St Johns Church (Cathedral of the Peak) in the centre of Tideswell. Approach from Commercial Road or St John's Road by foot through the church grounds.

I work from my home studio in Tideswell making small batches of functional ware. I love the process of making and the challenge of creating new forms.

07754 373885
purvis03@gmail.com

47e Carole Perks

d



The Institute, Behind St John the Baptist Church, (Cathedral of the Peak), St John's Road, Tideswell SK17 8NE. The Institute building, behind St Johns Church (Cathedral of the Peak) in the centre of Tideswell. Approach from Commercial Road or St John's Road by foot through the church grounds.

I love working with clay - wheel work, coiling, slab-work then, even more creativity glazing the fired pots. Even non-perfect pots can be a challenge for creativity with glazing.

07772 480746
carole.perks@btinternet.com

47f Hollie Spalton

Cd



The Institute, Behind St John the Baptist Church, (Cathedral of the Peak), St John's Road, Tideswell SK17 8NE. The Institute building, behind St Johns Church (Cathedral of the Peak) in the centre of Tideswell. Approach from Commercial Road or St John's Road by foot through the church grounds.

Hollie creates playful pen & ink and mixed-media illustrations inspired by life in the Peak District and her family farm, specialising in pet portraits, nature, and farmyard animals.

07543 665089 | hecrossley@hotmail.co.uk
<http://www.hsillustrations.com/>

47g Dee Sayce

CTd



The Institute, Behind St John the Baptist Church, (Cathedral of the Peak), St John's Road, Tideswell SK17 8NE. The Institute building, behind St Johns Church (Cathedral of the Peak) in the centre of Tideswell. Approach from Commercial Road or St John's Road by foot through the church grounds.

Intricate woven sculptural textile-based pieces, created in response to natural and found objects, using a range of techniques and large proportion of hand-spun and naturally dyed wool.

07837 578382 | info@deesayce.co.uk
<http://www.deesayce.co.uk>

48a Julie-anne Louis

CPD



The Pump Room, The Crescent, Buxton SK17 6BH.

Within walking distance from all public car parks of Buxton town centre, the grade II listed Victorian Pump Room (Buxton's visitor centre) is located opposite the famous Buxton Crescent.

A Bespoke collection of ocean inspired seaglass and silver seashell jewellery. Individually handcrafted silver seashells and recycled seaglass set in fine silver. All ethically sourced from our stunning UK coastline.

07774 162522
starsilverjewellery@gmail.com
<http://starsilverjewellery.com>

48b Ann Chapman

CPD



The Pump Room, The Crescent, Buxton SK17 6BH.

Within walking distance from all public car parks of Buxton town centre, the grade II listed Victorian Pump Room (Buxton's visitor centre) is located opposite the famous Buxton Crescent.

Predominantly a Watercolour artist. I also enjoy painting sea and landscapes in oils. Inspired by the Natural World and Elements. Their interaction and reaction to each other in time.

07483 275721
e.annchapman@btinternet.com
<http://www.annchapmanart.co.uk>

47h Fiona Courtenay-Thompson

CTd



The Institute, Behind St John the Baptist Church, (Cathedral of the Peak), St John's Road, Tideswell SK17 8NE. The Institute building, behind St Johns Church (Cathedral of the Peak) in the centre of Tideswell. Approach from Commercial Road or St John's Road by foot through the church grounds.

Needle-felted decorative artwork to lift the spirits. Strong colours, forms and rich textures informed by time in the Mediterranean, the Middle East and by long walks in the Peak District.

07967 712584
fionacourtenaythompson@gmail.com

47i Mandi Muggeson

CTd



The Institute, Behind St John the Baptist Church, (Cathedral of the Peak), St John's Road, Tideswell SK17 8NE. The Institute building, behind St Johns Church (Cathedral of the Peak) in the centre of Tideswell. Approach from Commercial Road or St John's Road by foot through the church grounds.

Using traditional or modern upholstery techniques as appropriate, I work with textured fabrics in different colours to create bespoke statement pieces for the home. Commissions and colourful collaborations very welcome!

07917 325972 | info@fleethavenupholstery.co.uk
<https://www.fleethavenupholstery.co.uk>

48c Jenny Marshall

CTPD



The Pump Room, The Crescent, Buxton SK17 6BH.

Within walking distance from all public car parks of Buxton town centre, the grade II listed Victorian Pump Room (Buxton's visitor centre) is located opposite the famous Buxton Crescent.

As a sustainable artist, I work with found and reclaimed wood, creating bold and unique pieces inspired by natural and emotional environments - with layers of texture, light and movement.

07758 306248
contact@jennymarshallarts.com
<https://www.jennymarshallarts.com>

49a Julia Brownsword

d



Peak Vision Arts, 89, Market St, Chapel-en-le-Frith SK23 0JD. 89 Market Street is just beyond Morrisons roundabout on your right (opposite carpet shop) going through Chapel from Whaley Bridge. Parking available on Market Street, Morrisons or Thornbrook Surgery.

Julia is a mixed media artist who composes atmospheric 2D collages of her journeys through the landscape. Her images are digitally transferred on to fabric to make designer products.

07974 886475
julia.brownsword@gmail.com

49b Ingrid Katarina Karlsson

d



Peak Vision Arts, 89, Market St, Chapel-en-le-Frith SK23 0JD. 89 Market Street is just beyond Morrisons roundabout on your right (opposite carpet shop) going through Chapel from Whaley Bridge. Parking available on Market Street, Morrisons or Thornbrook Surgery.

Ingrid is a narrative artist inspired by places, wildlife, words and memories. Favoured techniques include mono-printing with crystalline watercolour, collage, machine stitch, and the inclusion of words.

07399 405187 | hello@ingridkarlsson.co.uk
<http://www.ingridkarlsson.co.uk>

49c Jan Hoyle

d



Peak Vision Arts, 89, Market St, Chapel-en-le-Frith SK23 0JD. 89 Market Street is just beyond Morrisons roundabout on your right (opposite carpet shop) going through Chapel from Whaley Bridge. Parking available on Market Street, Morrisons or Thornbrook Surgery.

Jan's work is primarily created using wet felting, integrating other fibres and fabrics into vibrant compositions. She enhances these surfaces with simple stitching to bring texture and detail.

07964 824446
purlbag@icloud.com

50 Violet Barrow

CTP



Southview, Southview, Off Hayfield Road, Chinley SK23 6EA. Go up Hayfield Rd from Chinley, under railway bridge, go past Chapel/Graveyard on left, 50 metres on right turn small lane (balloons). Southview is second house down lane.

Needlefelting is my main passion, watercolour, pastel, charcoal are secondary, since retiring to Chinley enjoy creating art to raise funds for Charity and also offer Needlefelting lessons.

07813 306931
violetbarrow@aol.com

51 Tamsin Cunningham

CTd

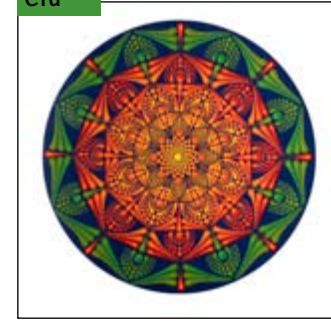

Tamdala Art, 20 New Horwich Road, Whaley Bridge SK23 7LG. Arriving into Whaley Bridge from the A6, turn left at The Bike factory onto Old Road and then 2nd left on to New Horwich Road. Enter through gate to studio.

My work is based on the mandala. Hand drawn or hand dot painted. I run workshops for participant to learn all the skills/techniques to create their own unique mandala.

07977 519843
tamsinc@yahoo.co.uk
<http://www.tamdala.co.uk>

49d Em Hoten

d



Peak Vision Arts, 89, Market St, Chapel-en-le-Frith SK23 0JD. 89 Market Street is just beyond Morrisons roundabout on your right (opposite carpet shop) going through Chapel from Whaley Bridge. Parking available on Market Street, Morrisons or Thornbrook Surgery.

Capturing the essence of landscapes, buildings, and personal memories through vibrant colours and layered textures, Em Hoten's work evokes the emotional depth of experiences and cherished connections.

07946 362942 | emma.hoten@icloud.com
<https://emhotenart.com>

49e Sarah Morley

CTd



Peak Vision Arts, 89, Market St, Chapel-en-le-Frith SK23 0JD. 89 Market Street is just beyond Morrisons roundabout on your right (opposite carpet shop) going through Chapel from Whaley Bridge. Parking available on Market Street, Morrisons or Thornbrook Surgery.

Sarah paints and draws expressively in an abstract and semi-abstract style. Her work is usually inspired by the natural world.

07946 432818
s.morleyart@gmail.com
<https://www.sarahmorleyart.com/>

52 Tracey Coverley

C



Handmade in Horwich End, 9 Lower Macclesfield Road, Whaley Bridge SK23 7DD. 50m from the traffic lights at the crossroads in Whaley Bridge. There's no parking, so walking using our local trail map is advisable. Look out for the hippo outside!

Primarily, though not exclusively, a portrait artist working with fibre and thread. With a reduced palette I use a variety of textile processes to produce sculptural works.

07708 081842
traceycoveley@gmail.com
<https://handmadeinhorwichend.com/>

53 Paul Morin

CT



20 George Street, Whaley Bridge SK23 7NA. Find the GP Surgery in Whaley Bridge (near the free car-park opposite Drinkwaters). Walk over the iron bridge, George Street is to the left of the antique shop.

Paul's unique and eye-catching paintings and illustrations depict a variety of subjects in oils and watercolour. Soulful, humorous and engaging observations of the world around us.

07849 873392
mr.paulmorin@gmail.com
<http://paulmorin.co.uk>

54 Sally Wilson

Cd



61 Whaley Lane, Whaley Bridge SK23 7BA. From Whaley Bridge train station head up Whaley Lane. No 61 is on the right-hand side approximately halfway up the hill.

Sometimes whimsical, sometimes abstract, Sally works from original sketches and is inspired by nature and the female form. Combining applique and free-motion embroidery she creates colourful lampshades and 2D pieces.

07592 001088

sallyannewilson@yahoo.com

55 Rob Wilson

TPd



4 Market Street, Whaley Bridge SK23 7LP. Rob Wilson Art is situated at 4 Market St in the middle of Whaley Bridge village.

This year Rob uses his distinctive style to explore the theme 'High Places'. Visiting favourite spots from elevated vantage points he creates rich, atmospheric paintings.

07801 813049

rob@robwilsonart.co.uk

<https://www.robwilsonart.co.uk>

57b Mandy Collins

CTPd



Milestone Studios and Gallery, Unit 3, Rock Mill Lane, New Mills SK22 3BN. B6101 Union Road to centre of New Mills. Rock Mill Lane is on right, before roundabout, follow lane behind 'Pride of the Peaks' Pub and venue on right in courtyard.

I create abstract pieces on wood, canvas and paper using acrylics with collage and resin. Inspired by memories of places and moments my work is often large and visually stimulating.

07766 131327

milestonenewmills@gmail.com

<https://www.instagram.com/mandypurple13/>

57c Helen Wright

CPd



Milestone Studios and Gallery, Unit 3, Rock Mill Lane, New Mills SK22 3BN. B6101 Union Road to centre of New Mills. Rock Mill Lane is on right, before roundabout, follow lane behind 'Pride of the Peaks' Pub and venue on right in courtyard.

Inspired by Dark Peak landscapes, Helen's work captures connections to nature in light and colour from seasonal highlights such as hawthorn blossom, moorland heather and late summer harebells.

07771 595803

artwright451@gmail.com

<https://helen-wright.co.uk/artwork>

56 Bruce Learner

C



Netherlea, Hague Bar, New Mills SK22 3AT. Leave New Mills and head towards Marple on the B6101 (Hague Bar Road). I am on the right hand side after about 1 mile. The property will be clearly marked.

I make stained glass landscapes inspired by the hills, moors, valleys and skies of Derbyshire and other beautiful places.

07879 601423

learnerbruce@gmail.com

57a Sarah Riley

CTPd



Milestone Studios and Gallery, Unit 3, Rock Mill Lane, New Mills SK22 3BN. B6101 Union Road to centre of New Mills. Rock Mill Lane is on right, before roundabout, follow lane behind 'Pride of the Peaks' Pub and venue on right in courtyard.

Semi-abstract Landscape Artist capturing the rural, colourful great outdoors. Sarah's paintings are re-imagined versions of the landscapes we are familiar with.

07525 824041

sarah@sarahrileyart.com

<https://sarahrileyart.com>

57d Roya Sadeghi

CPd

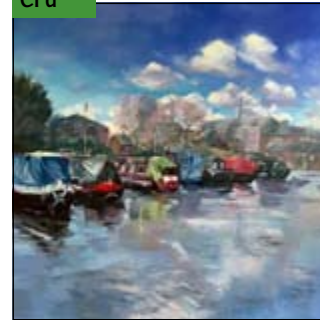

Milestone Studios and Gallery, Unit 3, Rock Mill Lane, New Mills SK22 3BN. B6101 Union Road to centre of New Mills. Rock Mill Lane is on right, before roundabout, follow lane behind 'Pride of the Peaks' Pub and venue on right in courtyard.

I enjoy painting landscape, pet portraits and any form of painting that allows me to express my feelings and ideas.

07942 314167

217sadeghi@gmail.com

58a Vicki Jordan

CTD



Providence URC Church, Mellor Road, New Mills SK22 4DP. 5 artist venue. From Market St, continue up Spring Bank Rd. Left into Mellor Rd, Providence Church is 100m on the right. Parking at back/on road. Cakes and refreshments! Sunday open 12.00-4.00.

Printmaker, creating original, hand-printed linocut & monotype prints. Vicki's work is inspired by nature, landscapes and the seasons, and she is particularly drawn to Celtic pagan, spiritual & folkloric themes.

07941 332221 | info@vickijordanart.com

<https://vickijordanart.com>

58b Joanna Allen

CTD



Providence URC Church, Mellor Road, New Mills SK22 4DP. 5 artist venue. From Market St, continue up Spring Bank Rd. Left into Mellor Rd, Providence Church is 100m on the right. Parking at back/on road. Cakes and refreshments! Sunday open 12.00-4.00.

Joanna's silk scarves, intaglio prints and paintings are romantic and decorative, often inspired by flora, fauna and folktales. Hand colouring with inks and pastels ensures each collagraph print is unique.

07505 508573 | joannaallen7@hotmail.co.uk
<https://www.joannaallen.co.uk>

58c Linda Sheldon

CTD

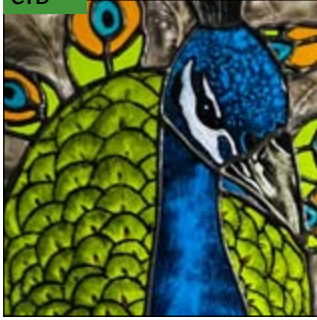

Providence URC Church, Mellor Road, New Mills SK22 4DP. 5 artist venue. From Market St, continue up Spring Bank Rd. Left into Mellor Rd, Providence Church is 100m on the right. Parking at back/on road. Cakes and refreshments! Sunday open 12.00-4.00.

Unique, colourful art panels, 3D ornaments, animal portraits and windows using and combining different stained and fused glass techniques. Commissions undertaken and workshops offered.

07547 638904 | linda@lindasartglass.com
<https://lindasartglass.com/>

59 Kim-lisa Clack

C



The Fox Inn, Brookbottom, New Mills SK22 3AY. The Fox Inn can only be accessed via High Lea Road, New Mills. Ignore sat nav that takes you via Strines as this road is inaccessible.

Stylized quirky ceramic cats, each cat is made by hand making them totally unique.

07766 952122
kimlisa2006@gmail.com

60 Carly Grice

Cd



The Loft, Valley Road, Hayfield SK22 2LP. From the Sett Valley Trail car park, Station Road, cross Chapel Road (A624), turn right, up Church Street then left onto Valley Road. The Loft is on your right.

Hand-carved, modern, often abstract stone sculptures influenced by natural and architectural forms.

07968 027756
carly@carlygrice.com
<https://carlygrice.com>

58d Emma Sidwell

D



Providence URC Church, Mellor Road, New Mills SK22 4DP. 5 artist venue. From Market St, continue up Spring Bank Rd. Left into Mellor Rd, Providence Church is 100m on the right. Parking at back/on road. Cakes and refreshments! Sunday open 12.00-4.00.

Emma works from her imagination in highly detailed pen and watercolour, creating artworks around creatures, characters, worlds and constructs. Her resin jewellery is just as intricately constructed and unique.

07902 808105 | elliadesigns@gmail.com
<https://elliadesigns.weebly.com>

58e John Howard

D



Providence URC Church, Mellor Road, New Mills SK22 4DP. 5 artist venue. From Market St, continue up Spring Bank Rd. Left into Mellor Rd, Providence Church is 100m on the right. Parking at back/on road. Cakes and refreshments! Sunday open 12.00-4.00.

3D artist working mostly in stone. Inspired by the world I travel through.

07775 159743
johnhoward2012@hotmail.com

61 David Toft

Cd



The George Inn, 14 Church Street, Hayfield SK22 2JE. Centre of Hayfield, Church St links A624 Chapel Rd and Market St. The George Inn has a car park behind, accessible from the side.

I hold to the concept of the 'decisive moment' of pressing the shutter and trying to capture the people and places I encounter, using minimal processing afterwards.

07939 925352
davetoft1@gmail.com
<https://www.davetoft.com>

62a Susan McCall

Cd



Hayfield Artists, Ashlar Studio, Market Street, Hayfield SK22 2EP. Next to The Pack Horse pub. Park on Market Street. Walk up drive to to a modern house with solar panels.

Inspired by colour, light and textures in nature I make energetic semi-abstract paintings. They combine drawings and memories of the joyfully positive experience of being immersed in the landscape.

07790 770980
mccallhayfield@gmail.com
<http://www.susanmccallartist.com>

62b Ann Lyon

Cd



Hayfield Artists, Ashlar Studio, Market Street, Hayfield SK22 2EP. Next to The Pack Horse pub. Park on Market Street. Walk up drive to a modern house with solar panels.

Individual, hand built ceramic pots and sculptural pieces in stoneware and earthenware. Strong bold shapes with detail and subtle colour reflecting natural forms and the environment.

07901 848918
annlyon@hotmail.co.uk

62c Jo Toft

Cd



Hayfield Artists, Ashlar Studio, Market Street, Hayfield SK22 2EP. Next to The Pack Horse pub. Park on Market Street. Walk up drive to a modern house with solar panels.

Hand built stoneware ceramic sculptures inspired by the forms, textures and colours of the natural world found in the Derbyshire landscapes and the coastal areas of Anglesey

07484103915
jotoft1@gmail.com

64a Julie Isles



Bank Vale Mill, Swallow House Lane, Hayfield SK22 2HB. Just after Hayfield Primary school, on the right. Through gates with posts and chains, then the stone gates. The entrance is at the far end of the mill (green door).

Sewing classes and craft clubs, offering workshop space for rental and full time studio rentals. Home to BANK VALE ARTISANS.

07807 659676
thethreadmillhayfield@gmail.com
<https://www.thethreadmillhayfield.com>

64b Jenny Rothwell



Bank Vale Mill, Swallow House Lane, Hayfield SK22 2HB. Just after Hayfield Primary school, on the right. Through gates with posts and chains, then the stone gates. The entrance is at the far end of the mill (green door).

Nature inspired jewellery in silver and hand painted anodised aluminium, with botanic and landscape themes.

07530 097834
rothwelljenny@gmail.com
<https://www.etsy.com/uk/shop/JennyRothwell>

62d Adele Kime

Td



Hayfield Artists, Ashlar Studio, Market Street, Hayfield SK22 2EP. Next to The Pack Horse pub. Park on Market Street. Walk up drive to a modern house with solar panels.

Jewellery inspired by nature. Hand-painted anodised aluminium and textured silver ranges. Making and teaching for 23yrs. Runs workshops in Derbyshire and at her canal side studio.

07891 572677
adelekimejewellery@gmail.com
<https://www.instagram.com/adelekimejewellery>

63 Henry Walsh

C

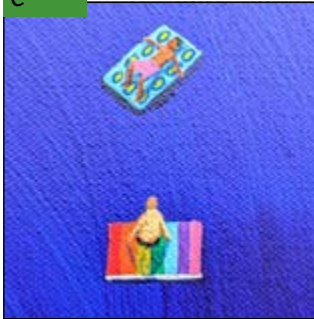

76 Swallow House Lane, Hayfield SK22 2HB. Travelling down Swallow House Lane, my house is on the corner as the road splits (Red Post Box in garden). Enter via the top garden gate for the studio.

Intricate studies of the individual stories within a crowd. On first sight the compositions look abstracted in form, but closer inspection reveals an inhabited landscape full of fine detail.

07832 142377
henrywalsh@hotmail.com
<http://www.henrywalsh.co.uk>

64c David France

C



Bank Vale Mill, Swallow House Lane, Hayfield SK22 2HB. Just after Hayfield Primary school, on the right. Through gates with posts and chains, then the stone gates. The entrance is at the far end of the mill (green door).

Specializing in water colours I enjoy landscapes and cafe scenes and also water scenes. French cafe scenes are a favourite.

07807 659676
dave.france44@gmail.com

64d Jo Basnett

C



Bank Vale Mill, Swallow House Lane, Hayfield SK22 2HB. Just after Hayfield Primary school, on the right. Through gates with posts and chains, then the stone gates. The entrance is at the far end of the mill (green door).

I express my love of nature through ceramics- burnished, barrel fired pieces with 24ct gold- while my adventurous spirit drives bold experimentation with form, glazes and firing techniques.

07765 674499
jobasnett@gmail.com

64e Rachel Eastop

CT



Bank Vale Mill, Swallow House Lane, Hayfield SK22 2HB. Just after Hayfield Primary school, on the right. Through gates with posts and chains, then the stone gates. The entrance is at the far end of the mill (green door).

Botanical art and illustration. Watercolour, ink, and graphite.

07886 478440

thefairybankhayfield@gmail.com

<https://www.facebook.com/thefairybank>

64f Beverley O'Donoghue

CT



Bank Vale Mill, Swallow House Lane, Hayfield SK22 2HB. Just after Hayfield Primary school, on the right. Through gates with posts and chains, then the stone gates. The entrance is at the far end of the mill (green door).

Beverley engages emotionally with the landscape absorbing the undisturbed rugged terrain, the sunlit hidden corners, and the moodiest of skies which is then translated within her paintings using mixed media.

07788 756614

beverley.o-donoghue@sky.com

66b Sue Sheppard

CPd



Hayfield Artists, Throstle Farm, Off Glossop Road, Little Hayfield SK22 2NG. From Hayfield A624 towards Glossop. Half a mile into 30 area, Little Hayfield with cottages on both sides, turn right before woodland -100 yards, Throstle parking.

I experiment with mixed media using subject matter gathered whilst travelling. I explore colour and texture and enjoy the plain air experience. Particularly the light and shadow of Italy.

07825 663005

sueshepart@hotmail.co.uk

66c Brian Nolan

Pd



Hayfield Artists, Throstle Farm, Off Glossop Road, Little Hayfield SK22 2NG. From Hayfield A624 towards Glossop. Half a mile into 30 area, Little Hayfield with cottages on both sides, turn right before woodland -100 yards, Throstle parking.

Brian Nolan (1931 - 2019) painted outdoors, treading familiar paths from his Hayfield home to capture the Dark Peak landscape, in its changing seasons, and the human lives within it.

07766 273860

brinnolanartist@gmail.com

<http://www.briannolanartist.co.uk>

65 Jacqueline Daniel

CT



23 Pike Close, Hayfield SK22 2HH. Bottom of Swallow House Lane, take a right turn after The Thread Mill. Detached house on left, far end of Pike Close.

As a self-taught artist since 2018, I have embarked on a creative journey that has allowed me to fully embrace the enchanting world of whimsical art.

07449 325791

kithandkinart@outlook.com

<https://kithandkinart.co.uk/about>

66a Stephen Grieve

CPD



Hayfield Artists, Throstle Farm, Off Glossop Road, Little Hayfield SK22 2NG. From Hayfield A624 towards Glossop. Half a mile into 30 area, Little Hayfield with cottages on both sides, turn right before woodland -100 yards, Throstle parking.

Everything I makes is handcrafted, the metal is melted down with the raw metal worked and shaped into the fantastic jewellery exhibited at Throstle farm.

07817 257322

artisanjewellery@hotmail.co.uk

<http://www.artisanjewellery.net>

66d Maria Tarnowska

CPD



Hayfield Artists, Throstle Farm, Off Glossop Road, Little Hayfield SK22 2NG. From Hayfield A624 towards Glossop. Half a mile into 30 area, Little Hayfield with cottages on both sides, turn right before woodland -100 yards, Throstle parking.

Wildlife and nature, from a dragonfly, an oak leaf to a seahorse, or an owl fascinate and inspire me to create unique ceramic pieces reflecting the beauty of nature.

07717 660790

maria.gouldthorpe@outlook.com

66e Lyndon Evans

CTPd



Hayfield Artists, Throstle Farm, Off Glossop Road, Little Hayfield SK22 2NG. From Hayfield A624 towards Glossop. Half a mile into 30 area, Little Hayfield with cottages on both sides, turn right before woodland -100 yards, Throstle parking.

Using my sketch book, I focus on the rhythms created by light and texture in the landscape. around Hayfield. My work is spontaneous using charcoal, pen and watercolour.

07934 038641

throstlefarm@gmail.com

67 Jane Fantom

Cd

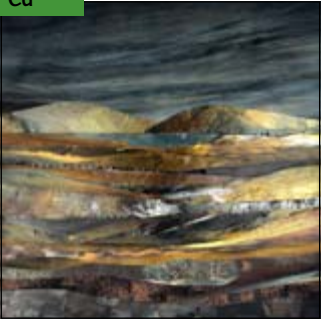

Elf Cottage, 48 Glossop Road, Charlesworth SK13 5HB. From Glossop, west on High St West A57. 2nd Exit onto Dinting Vale. 2nd Exit stay on Dinting Vale. Left onto Glossop Rd, A626 1.3 miles.

Mixed media work on wood with collage elements creating organic and sustainable pieces. The beauty and tactile nature of wood is enhanced to create an immersive experience beyond the visual.

07807 256568
jfantom974@gmail.com

68a Saima Rasheed

CTPD



Victoria Hall, Talbot Street, Glossop SK13 7DQ. Take High Street West from central Glossop, towards Manchester. Next lights, right onto Arundel St, 400m venue on right.

As a migrant, I forge a connection to the land through walking and painting. Using oil and cold wax in a semi-abstract style, I create new memories and meaningful landscapes.

07830 155126
saima19rasheed@gmail.com
<https://www.saimarasheedart.com/>

68d Karen Heywood

CD



Victoria Hall, Talbot Street, Glossop SK13 7DQ. Take High Street West from central Glossop, towards Manchester. Next lights, right onto Arundel St, 400m venue on right.

I enjoy painting fantasy and am currently working on local myths and legends.

07786 783699
karen.heywood1@btinternet.com
<http://www.facebook.com/karenheywoodartist>

68e Christopher Taylor

CD



Victoria Hall, Talbot Street, Glossop SK13 7DQ. Take High Street West from central Glossop, towards Manchester. Next lights, right onto Arundel St, 400m venue on right.

An ex-animator and graphic designer, Chris is now working in a 2D form of mosaic, his subject matter the worlds of art, music and television.

01457 857315
karenheywoodartist@gmail.co.uk

68b Lucy Hudson

CD



Victoria Hall, Talbot Street, Glossop SK13 7DQ. Take High Street West from central Glossop, towards Manchester. Next lights, right onto Arundel St, 400m venue on right.

I am intrigued by shapes in the natural world. My work explores boundaries, colour and patterns I can see within the landscape.

07930 500392
lucyhudson@gmail.com

68c Sheila Conchie

CTD



Victoria Hall, Talbot Street, Glossop SK13 7DQ. Take High Street West from central Glossop, towards Manchester. Next lights, right onto Arundel St, 400m venue on right.

I make a wide range of textile items; embroidered pictures, applique hangings, fabric bowls, bags, brooches and caskets. My beaded selection includes necklaces, earrings and bracelets.

01457 853950
sheila.conchie@btinternet.com

68f Graham Larkin

CD



Victoria Hall, Talbot Street, Glossop SK13 7DQ. Take High Street West from central Glossop, towards Manchester. Next lights, right onto Arundel St, 400m venue on right.

I work in Traditional Mixed Media and Digital Artwork, and can provide prints as well as original artwork. All sales go to a charity, Oasis Relief Zambia Reg No 1181996.

07718 538820
grahamlarkin@gmail.com
<https://fromtheannexe.com>

68g Helen Cunliffe

Cd



Victoria Hall, Talbot Street, Glossop SK13 7DQ. Take High Street West from central Glossop, towards Manchester. Next lights, right onto Arundel St, 400m venue on right.

I use stoneware and porcelain clay making functional and decorative forms. Taking inspiration from landscape and the natural world using an earthy pallet of oxides, slips and glazes.

07938 0537486
helencunliffe63@gmail.com

68h Philip Cunliffe

CD



Victoria Hall, Talbot Street, Glossop SK13 7DQ.
Take High Street West from central Glossop, towards Manchester. Next lights, right onto Arundel St, 400m venue on right.

Using mixed media I especially enjoy painting the landscape. Most of my work is based on sketches made on site often completing a painting plein air.

07925 558003

cunliffe555@btinternet.com

68i Thread & Clay

CTD



Victoria Hall, Talbot Street, Glossop SK13 7DQ.
Take High Street West from central Glossop, towards Manchester. Next lights, right onto Arundel St, 400m venue on right.

We are a dynamic mother-daughter partnership, channelling our collective skills to craft intricate embroidered landscapes inspired by the breathtaking scenery of the Peak District

07980 842351

threadnclayglossop@gmail.com

<https://www.instagram.com/threadnclay>

Artists A-Z

Artist Surname	Forename	Brochure Number	Genre	Location
Aitchison	Peter	33	Photography	Ashover
Al-Dajani	Carmen	41b	Art	Troway, Dronfield
Alageswaran	Krishna	40d	Ceramics and sculpture	Coal Aston, Dronfield
Allen	Richard	28d	watercolour and acrylic artist	Darley Dale
Allen	Roger	19	Fine art painting	Brassington
Allen	Joanna	58b	Printmaker, textile artist	New Mills
Aten	Sujata	4d	Paintings	Melbourne
Ballie	Stephen	5k	Sculpture	Willington, Derby
Banks	Jemma	5j	Illustrated Products	Willington, Derby
Barrow	Violet	50	Needlefelting, watercolour, pastel, Charcole	Chinley, Chapel-en-le-Frith
Basnett	Jo	64d	Ceramics	Hayfield
Bates	Anne	25	Ceramics	Matlock
Beeston	Sally	12h	Fused & Stained Glass	Stanton by Dale
Bernard	Bob	40b	Oil Paintings, Pastels	Dronfield
Booton	Steve	39d	Ceramics	Dronfield
Boyd	Anna	10c	Contemporary illustrator, artist, maker,	Derby
Boyd	Maria	1e	Stylised Watercolour Paintings	Long Eaton
Brandon	Allison	12c	Silver Jewellery	Stanton by Dale
Brookes	Susannah	21g	Jewellery	Wirksworth

Brookes	Celia	3	Figurative Watercolour Paintings	Melbourne
Brown	Emma	5a	Needle Felt Fine Art	Willington
Brown Cartwright	Lizzie	21c	Painting	Wirksworth
Brownsword	Julia	49a	2D-3D Mixed Media Design	Chapel-en-le-frith
Butler	Helen	21a	Ceramics	Wirksworth
Butler-Jones	Gill	37c	Painting	Chesterfield
Calladine-Jones	Deborah	21f	Mantlepiece Miniature Wooden Houses	Wirksworth
Calvert	Pauline	41c	Art	Troway, Dronfield
Camp	Carl	5f	Metal Artistic Blacksmith Bladesmith	Willington
Chapman	Ann	48b	Painting.	Buxton
Clack	Kim-Lisa	59	Ceramic cats	New Mills
Clark	Antonia	31m	Silver Jewellery	Rowsley
Clayton	Julian	2	Jewellery and silversmithing	Breaston, Derby
Collins	Mandy	57b	Abstract Acrylic Multi Media	New Mills
Conchie	Sheila	68c	Textiles	Glossop
Cooper	Andie	36	Landscape and botanical painting	Walton, Chesterfield
Cooper	Sarah J	45	Oil Painting	Hope
Courtenay-Thompson	Fiona	47h	Textiles	Tideswell
Coverley	Tracey	52	Stitch	Whaley Bridge
Cox	Ruth	21i	Fine Artist, painter.	Wirksworth
Creative Studio	Jo Danielle	1q	Mixed Media Artist	Long Eaton
Crook	Nicola	1n	Acrylic Artist	Long Eaton
Cross	Rachel	11	Mandala Painting	Oakwood, Derby
Crump	Amanda	39e	Ceramics	Dronfield
Culkin	Gwenda	38	Mixed media	Doe Lea, Chesterfield
Cunliffe	Helen	68g	Ceramic artist	Glossop
Cunliffe	Phillip	68h	Mixed media	Glossop
Cunningham	Tamsin	51	Visual Arts	Whaley Bridge
Daniel	Jacqueline	65	Watercolour, acrylic, claywork	Hayfield
Daniel	Jerry	34e	Digital photography and Design	Holymoorside
Darby	Jason	5c	Handmade wooden furniture	Willington
Daunt	Frances	34b	Art in various media	Holymoorside
Davies	Giles	7	Magazine collage	Derby
Davis	Martin	31b	Paintings, prints and cards	Rowsley
Dempsey	Hannah	35c	Fine art, mix media	Holymoorside
Docherty	Claire	5b	Pearl Jewellery	Willington
Dodd	Susan	34c	Multi-media	Holymoorside



Domleo	Helen	1p	Eco Silver Jewellery	Long Eaton
Dougan	Graham	20	Pottery	Wirksworth
Dunn	Cath	40c	Painting and printmaking	Coal Aston, Dronfield
Eastop	Rachel	64e	Botanical Art	Hayfield
Edwards	Louise	16b	Printmaking	Ilam
Elliott	Steve	16e	Pastel Painting	Ilam
Elmore	Mark	22b	Chair Making	Middleton by Wirksworth
Evans	Philip	6	Studio Pottery	Foston
Evans	Maurice	66e	Art, Ceramics, Jewellery.	Little Hayfield
Evans	Lyndon			
Evans	Rachel	16i	Basketmaker	Ilam
Everett	Olinda	28g	Ceramic Sculpture and Vessels	Darley Dale
Fantom	Jane	67	Mixed media Landscape	Charlesworth, Glossop
Fleming	Joanne	1k	Jewellery	Long Eaton
Fleming	Chris	31e	Green woodwork	Rowsley
Forster	Neal	12b	Pet portrait artist	Stanton by Dale
Fowler	Kim	1i	Illustration	Long Eaton
France	David	64c	Water colour artist	Hayfield
Frost	Estelle	5i	Paintings	Willington, Derby
Gallagher	Rebecca	29b	Painting	Darley Dale
Gardner	Susan	4j	Animal and Bird Paintings	Melbourne
Gardner	Mathew	5e	Wood	Willington, Derby
Gillam-Hull	Michelle	1b	Glass fusing	Long Eaton
Glasson	Barbara	31i	Encaustic wax pictures	Rowsley
Graham	Mary	1m	Knitted wire and ceramics	Long Eaton
Grice	Carly	60	Sculpture	Hayfield
Grieve	Stephen	66a	Jewellery Goldsmithing	Little Hayfield
Halliday	Colin	15	Landscape painting	Roston, Ashbourne
Hallows	Helen	1d	Mixed-media	Long Eaton
Halsey	Mandy	46	Repurposed and Mixed Media	Tideswell
Hamer	Roz	30	Mixed Media Landscape	Birchover
Harbinson	Derek	22a	Ceramics	Middleton, Matlock
Hartley-Willows	Georgina	29a	Acrylic Paintings	Darley Dale
Harwood	Julia	1c	Mixed Media	Long Eaton
Hawley	Jyoti	31h	Fused Glass Art	Rowsley
Haynes	Michaela	13	Mixed media	Ripley

Heywood	Karen	68d	Painting	Glossop
Hill	Clare	41a	Acrylic painting	Troway, Dronfield
Hodgson	Dave	31j	Woodwork	Rowsley
Holbrook	Oksana	12a	Contemporary textiles	Stanton by Dale
Holland	Bel	18d	Ceramics	Matlock
Hollis	Kath	28f	Ceramics and artworks	Darley Dale
Holmes	Michelle	4i	Embroidered Textiles	Melbourne
Hopkinson	Sue	1j	Jewellery	Long Eaton
Hoten	Em	49d	Oil painting	Chapel-en-le-Frith
Howard	John	58e	3D sculpture	New Mills
Howling	Joe	39a	Scrap Metal Artist	Dronfield
Hoyle	Jan	49c	Textiles	Chapel-en-le-Frith
Hudson	Lucy	68b	Watercolour painting	Glossop
Hughes	Amanda	4b	Painter of Abstract Watercolour	Melbourne
Isles	Julie	64a	Sewing classes and clubs	Hayfield
Jabore	Alex	16a	Painting	Ilam
James	Allison	32b	Textiles	Beeley
Jepson	John	37b	Mixed media	Chesterfield
Jones	Karen	12e	Painting	Stanton by Dale
Jordan	Vicki	58a	Printmaking	New Mills
Joseph-Dasent	Sarah	16c	Painter	Ilam
Karlsson	Ingrid	49b	Mixed Media	Chapel-en-le-Frith
Karlsson	Katarina			
Keogh	Joanne	34g	Ceramics and print	Holymoorside
Killian	Samantha	31d	3d Bead & Embroidery	Rowsley
Kilner	Claire	31c	Paintings	Rowsley
Kime	Adele	62d	Jewellery	Hayfield
Lane	Patricia	31k	Mixed media artist	Rowsley
Langley	Mark	28i	Art	Darley Dale
Larkin	Graham	68f	Mixed Media	Glossop
Learner	Bruce	56	Stained Glass	New Mills
Leggett	Julie	31f	Mixed media Textile Collage	Rowsley
Lewis	Zaza	8	Mixed Media & Textiles	Derby
Lewis-Dowell	Anthony	44	Contemporary oil painting	Hope
Lim-Newton	Elaine	1o	Ceramic sculpture	Long Eaton
Lomas	Anita	16d	Natural Fibre Basketry	Ilam
Longmuir	Craig	40a	Painting and Drawing.	Dronfield



Louis	Julie-Anne	48a	Hand made silver jewellery	Buxton
Lowe	Caroline	21e	Painting & Mixed Media	Wirksworth
Lyon	Ann	62b	Ceramics	Hayfield
MacDonald	Kimberley	31a	Ceramics	Rowsley
Mann	Nicola	5n	Acrylic Painting	Willington, Derby
Marks	Fi	4e	Fine art	Melbourne
Marshall	Jenny	48c	Mixed Media	Buxton
Marshall	Peter	34h	Ceramics	Holymoorside
Mason	Jen	10d	Portrait Photographer	Derby
Matthews	Ruth	18b	Fine Art	Carsington
McCall	Susan	62a	Painting and drawing	Hayfield
McDonald	Geraldine	31l	Ceramics	Rowsley
McEwan	Jennifer	1g	Stained glass	Long Eaton
McFarlane	Caroline	12g	Fine Art	Stanton by Dale
Menary	Anne	28b	Textile Art, Mixed Media	Darley Dale
Merriman	Jennie	28e	Textiles, Print, 3D	Darley Dale
Michaels	Debbie	43a	Figurative and sculptural artwork	Hathersage
Michaels	Jon	43b	Sculpture; mixed media; woodturning	Hathersage
Morgan	Clare	1f	Printmaking	Long Eaton
Morin	Paul	53	Paintings and Illustrations	Whaley Bridge
Morley	Sarah	49e	Fine Art	Chapel-en-le-Frith
Moyes	Helen	34i	Textile & Mixed Media	Holymoorside
Muggeson	Mandi	47i	Upholstery & Home Decor	Tideswell
Mulvey	Florence	10e	Visual Artist	Derby
Murch	Emily	16h	Textiles	Ilam
Nason	Terry	5g	Thrown functional stoneware ceramics	Willington, Derby
Neale	Jenny	35a	Creative Photography Abstracts Cyanotypes	Holymoorside
Newbold-Jones	Laura	34k	Mixed Media	Holymoorside
Newman	Maria	32d	Textiles	Beeley
Nicolls	Angela	1l	Paintings and prints	Long Eaton
Nolan	Brian	66c	Painting	Little Hayfield
Novitzky	Jan	32c	mixed media textiles	Beeley
O'Donoghue	Beverley	64f	Landscape Artist	Hayfield
Olumide	Susan	4g	Ceramics	Melbourne
Ormsby	Lucy	4c	Ceramics	Melbourne
Owen	Jo	28k	Fine Art Textiles	Darley Dale
Pandit	Chhaya	5o	Mixed media, Resin art	Willington, Derby

Parkin	Sarah	34d	Watercolour landscapes	Holymoorside
Parton	Maria	5q	Sterling Silver Jewellery	Willington, Derby
Paskova	Anastasia	37d	Mixed media	Chesterfield
Pass	Duncan	34j	Printmaking	Holymoorside
Pearson	Christine	4a	Jewellery	Melbourne
Perkins	Sarah	10f	Wildlife Artist, Pet portraits	Derby
Perks	Carole	47e	Ceramics	Tideswell
Perks	Jeff	47c	Ceramics, Sculpture and Prints	Tideswell
Petit	Thomas	24	Handblown Glass	Lumsdale, Matlock
Phillips	Kathlyn	12i	Watercolour paintings and cards	Stanton by Dale
Pilley	Lisa	21j	Jewellery	Wirksworth
Polmear	Joanne	16j	Fine Art, painting	Ilam
Pottery by Paula		28j	Ceramics	Darley Dale
Preston	Julia	21d	Jewellery	Wirksworth
Prince	Sue	16l	Egg Tempera Folk Art	Ilam
Purvis	Rachel	47d	Ceramics	Tideswell
Quinby	Sue	5d	Watercolour	Willington, Derby
Rasheed	Saima	68a	Oil Painting and Prints	Glossop
Ratcliffe	Sally	47a	Jewellery and silversmithing	Tideswell
Rawlings	Cass	39c	Textile artist	Dronfield
Rignall	Pauline	42	Painting	Hathersage
Riley	Sarah	57a	Landscape Artist	New Mills
Robinson	Janice	12d	Mixed Media	Stanton by Dale
Robson	Ann	35d	Woven Textiles	Holymoorside
	Christina			
Rose	Tim	16f	Painting	Ilam
Rothwell	Jenny	64b	Jewellery	Hayfield
Sadeghi	Roya	57d	Realism painting	New Mills
Sampson	Valda	34a	Painting and Textiles	Holymoorside
Sampson	David	1a	Ceramic Sculpture	Long Eaton
	William			
Sayce	Dee	47g	Sculptural Textiles	Tideswell
Selmic	Andy	23	Furniture	Alderwasley
Sharliss	Beth	26	Jewellery with mixed media	Matlock
Sharp	Rachel	27	Chair Reupholstery	Matlock
Sheldon	Karin	16k	Jewellery and small silversmithing	Ilam
Sheldon	Linda	58c	Stained and Fused Glass	New Mills

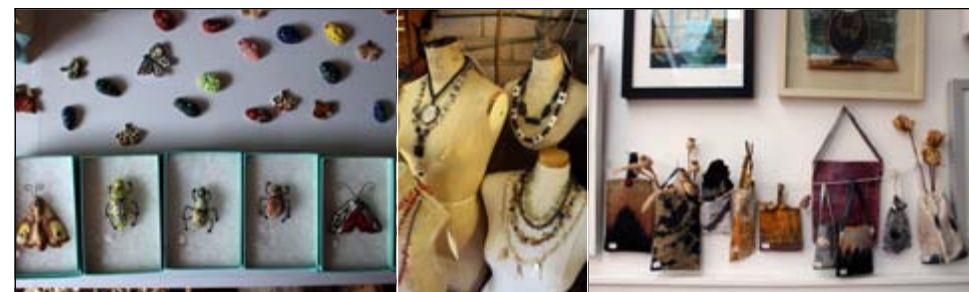
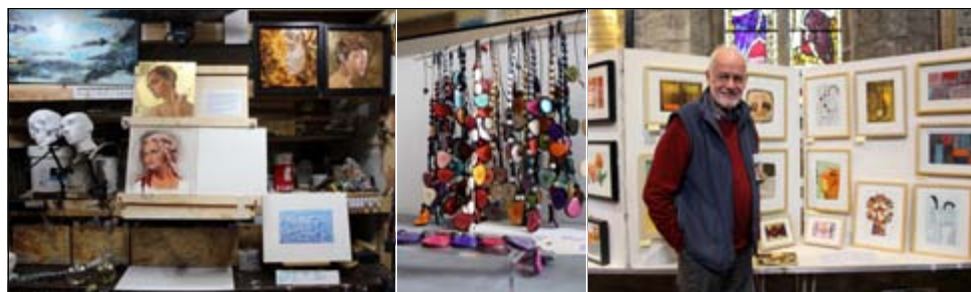

Sheppard	Sue	66b	Two dimensional mixed media	Little Hayfield
Shore	Jude	32e	Textiles	Beeley
Sidwell	Emma	58d	Pen, Watercolour, Jewellery	New Mills
Simpson	Billie-Jo	28h	Metalwork & Woodwork	Darley Dale
Singer	Peter	31g	Ceramics	Rowley
Skyrme	Meryl	28c	Fibre Artist	Darley Dale
Smeeton	Liza	32a	Textile Art	Beeley
Smith	Alison	34f	Silver	Holymoorside
Spalton	Hollie	47f	Pen and Ink Illustrations	Tideswell
Sutherland	Alison	10a	Furniture artist	Derby
Tapp	Madeleine	14	Painter	Turnditch
Tarnowska	Maria	66d	Ceramics	Little Hayfield
Taylor	Christopher	68e	calligraphy and mosaic	Glossop
Thornton	Robert	5m	Acrylics, woodwork, folk art	Willington, Derby
Thread	& Clay	68i	Textiles	Glossop
Tiffany	Vanessa	10g	Fine Art, Illustration, Homewares	Derby
Toft	David	61	Photography	Hayfield
Toft	Jo	62c	Ceramic sculpture	Hayfield
Trelfa T/as Stage	Scott	10b	Handcrafted bespoke vintage lamps	Derby
Left Lux				
Turnbull	David	1h	Woodworks	Long Eaton
Udell	Trudie	17	Mixed Media Paintings	Carsington
Underdown	Joanna	5p	Floristry	Willington, Derby
Upstone	Jane	47b	Painting and mixed media	Tideswell
Victoria Model		5h	Automata and mechanical figures	Willington, Derby
Workshop				
Vilidaite	Greta	16g	Oil Painting	Ilam
Wake	Alison	18a	Textile Artist	Carsington
Walsh	Henry	63	Painting & Drawing	Hayfield
Walton	Mo	28a	Jewellery & Paintings	Darley Dale
Wang	Amy	35b	Jewellery and painting	Holymoorside
Watson	Kathryn	18c	Sculptural Ceramics	Carsington
Welby	Liz	18e	Fine Art	Carsington
Westwood	Kate	4h	Painting; drawing	Melbourne
Wilbraham	Cheryl	4f	Fine Art 2D	Melbourne
Wilding	Eileen	35e	Artist, textiles	Holymoorside
Wilkinson	Lynne	40e	Fine Art	Coal Aston, Dronfield

Wilson	Rob	55	Mixed Media Paintings	Whaley Bridge
Wilson	Sally	54	Textile Art	Whaley Bridge
Wilson	Olwen	21b	Digital drawings	Wirksworth
Winson	Inga	39b	Ceramics	Dronfield
Winter	Carl	37a	Oil Paintings	Chesterfield
Wood	Leigh	5r	Metal Artist	Willington, Derby
Wright	Caroline	21h	Botanical plaster casting	Wirksworth
Wright	Helen	57c	Landscape paintings	New Mills
Wylde Oake Artistry		10h	Visual arts: pastel paintings	Derby
Zubair	Sadia	5l	Textiles	Willington, Derby
Zwozny-Bestwick	Claire	9	Tiny Metal Clay Sculptures	Derby





GET THE MOST OUT OF OUR WEBSITE...

Every artist has their own page. Find out much more about them and their work.

- Up to 7 images
- Social media
- Website
- Artist's shop
- Video
- Contact details

Save your favourite artists. Create your own artists trail. Search by genre, location, solo artist, access and more. Use What3Words and Google maps.

Scan me to visit our website



www.derbyshireopenarts.co.uk

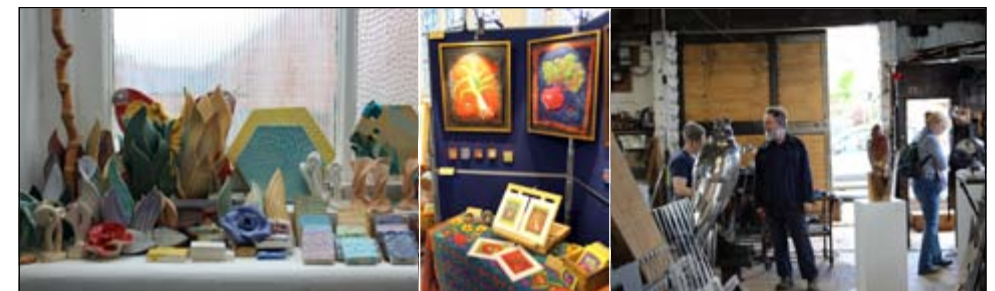



DERBYSHIRE OPEN ARTS 2025

Saturday 24th, Sunday 25th & Monday 26th May 2025

